

**HAL LEONARD EASY JAZZ ENSEMBLE**

# IT'S ONLY A PAPER MOON

Lyric by **BILLY ROSE** and **E. Y. HARBURG**  
Music by **HAROLD ARLEN**  
*Arranged by RICK STITZEL*

Additional Parts U.S. \$2.50  
Score (07011262) U.S. \$5.00

(MEDIUM SWING, ♩ = 128) 

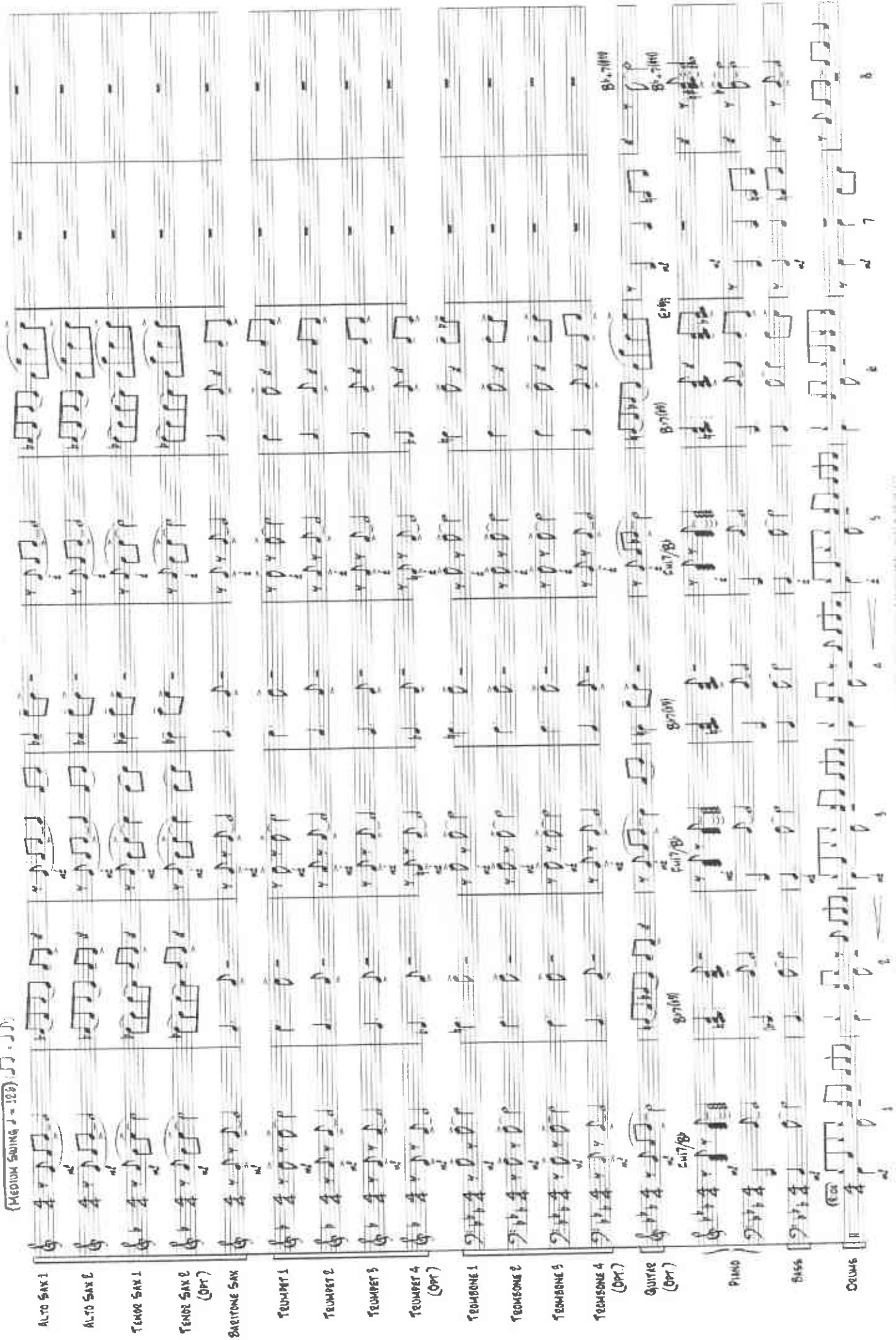

The musical score is arranged in a standard orchestral format with parts for:

- ALTO SAX 1
- ALTO SAX 2
- TENOR SAX 1
- TENOR SAX 2 (OPT)
- BARITONE SAX
- TRUMPET 1
- TRUMPET 2
- TRUMPET 3
- TRUMPET 4 (OPT)
- TROMBONE 1
- TROMBONE 2
- TROMBONE 3
- TROMBONE 4 (OPT)
- GUITAR (OPT)
- PIANO
- BASS
- DRUMS

ALTO SAX 1  
 ALTO SAX 2  
 TENOR SAX 1  
 TENOR SAX 2  
 BARITONE SAX  
 TRUMPET 1  
 TRUMPET 2  
 TRUMPET 3  
 TRUMPET 4  
 TROMBONE 1  
 TROMBONE 2  
 TROMBONE 3  
 TROMBONE 4  
 GUITAR  
 PIANO  
 BASS  
 DRUMS

9  
 10  
 11  
 12  
 13  
 14  
 15  
 16  
 17  
 18  
 19  
 20  
 21  
 22  
 23  
 24  
 25  
 26  
 27  
 28  
 29  
 30  
 31  
 32  
 33  
 34  
 35  
 36  
 37  
 38  
 39  
 40  
 41  
 42  
 43  
 44  
 45  
 46  
 47  
 48  
 49  
 50  
 51  
 52  
 53  
 54  
 55  
 56  
 57  
 58  
 59  
 60  
 61  
 62  
 63  
 64  
 65  
 66  
 67  
 68  
 69  
 70  
 71  
 72  
 73  
 74  
 75  
 76  
 77  
 78  
 79  
 80  
 81  
 82  
 83  
 84  
 85  
 86  
 87  
 88  
 89  
 90  
 91  
 92  
 93  
 94  
 95  
 96  
 97  
 98  
 99  
 100

25

ALTO SAX 1  
ALTO SAX 2  
TENOR SAX 1  
TENOR SAX 2  
BARITONE SAX

TRUMPET 1  
TRUMPET 2  
TRUMPET 3  
TRUMPET 4

TRUMPONE 1  
TRUMPONE 2  
TRUMPONE 3  
TRUMPONE 4

TRUMPONE 5  
TRUMPONE 6  
TRUMPONE 7  
TRUMPONE 8

Chord symbols: A7, A7, E7, E7, F#7, F#7, E7/B, E7/B, F#7, F#7, A7, A7, E7/B, E7/B, F#7, F#7

QUINCE  
PIANO  
SASS  
DRUMS

35  
40  
45  
50  
55  
60  
65  
70  
75  
80  
85  
90  
95

ALTO SAX 1  
ALTO SAX 2  
TENOR SAX 1  
TENOR SAX 2  
BARITONE SAX

TRUMPET 1  
TRUMPET 2  
TRUMPET 3  
TRUMPET 4  
TROMBONE 1  
TROMBONE 2  
TROMBONE 3  
TROMBONE 4

GIUISE  
PIANO  
BASS  
DRUMS

ALTO SAX 1  
ALTO SAX 2  
TENOR SAX 1  
TENOR SAX 2  
BARITONE SAX

Dm7 G7  
Dm7 G7  
Fm7 G7  
Fm7 G7

TRUMPET 1  
TRUMPET 2  
TRUMPET 3  
TRUMPET 4

TRUMPONE 1  
TRUMPONE 2  
TRUMPONE 3  
TRUMPONE 4

Abm7 Bb7  
Abm7 Bb7  
Abm7 Bb7  
Abm7 Bb7

QUARTER  
PIANO

Abm7 Bb7  
Abm7 Bb7

BASS  
DRUMS

45 46 47 48

35 (SOME OF SOLO FOR ANY TECHNIQUE)  
(AS LIES ON AL WRITTEN)

ALTO SAX 1

ALTO SAX 2

TENOR SAX 1

TENOR SAX 2

BARIPHONE SAX

TRUMPET 1

TRUMPET 2

TRUMPET 3

TRUMPET 4

TRUMPONE 1

TRUMPONE 2

TRUMPONE 3

TRUMPONE 4

GUITAR

PIANO

BARSS

DRUMS

57

ALTO SAX 1  
ALTO SAX 2  
TENOR SAX 1  
TENOR SAX 2  
BARITONE SAX

TRUMPET 1  
TRUMPET 2  
TRUMPET 3  
TRUMPET 4

TRUMPONE 1  
TRUMPONE 2  
TRUMPONE 3  
TRUMPONE 4

QUIVER

PIANO

BASS  
DRUMS

58 59 60 61 62 63 64 65 66

65

ALTO SAX 1  
ALTO SAX 2  
TENOR SAX 1  
TENOR SAX 2  
BARITONE SAX  
TRUMPET 1  
TRUMPET 2  
TRUMPET 3  
TRUMPET 4  
TROMBONE 1  
TROMBONE 2  
TROMBONE 3  
TROMBONE 4  
GUITAR  
PIANO  
BASS  
DRUMS

66 67 68 69 70 71

ALTO SAX 1  
 ALTO SAX 2  
 TENOR SAX 1  
 TENOR SAX 2  
 BARIOTONE SAX  
 TRUMPET 1  
 TRUMPET 2  
 TRUMPET 3  
 TRUMPET 4  
 TROMBONE 1  
 TROMBONE 2  
 TROMBONE 3  
 TROMBONE 4  
 GUITAR  
 PIANO  
 BASS  
 DRUMS

# IT'S ONLY A PAPER MOON

ALTO SAX 1

Lyric by BILLY ROSE and E.Y. HARBURG  
Music by HAROLD ARLEN  
Arranged by RICK STITZEL

(MEDIUM SWING) (♩ = 3♩)

ALTO SAX 1

(SOLO OR SOLI FOR ANY ALTO OR TENOR SAX)

(AD LIB. OR AS WRITTEN)

41 CMA7 C#o7 Dmi7 G7 Dmi7 G7 CMA6/9

(CMA6/9) C7 FMA7 G7 CMA7 Dmi7 G7

49

57

65

# IT'S ONLY A PAPER MOON

ALTO SAX 2

Lyric by BILLY ROSE and E.Y. HARBURG

Music by HAROLD ARLEN

Arranged by RICK STITZEL

(MEDIUM SWING) (♩ =  $\overset{3}{\text{J}}\text{J}\text{J}$ )

© 1933 (Renewed) CHAPPELL & CO., GLOCCA MORRA MUSIC and S.A. MUSIC CO.  
This arrangement © 2005 CHAPPELL & CO., GLOCCA MORRA MUSIC and S.A. MUSIC CO.  
All Rights Reserved

ALTO SAX 2

(SOLO OR SOLI FOR ANY ALTO OR TENOR SAX)

(AD LIB. OR AS WRITTEN)

41 CMA7 C#o7 Dmi7 G7 Dmi7 G7 CMA6/9

(CMA6/9) C7 FMA7 G7 CMA7 Dmi7 G7

49

57

65

# IT'S ONLY A PAPER MOON

TENOR SAX 1

Lyric by BILLY ROSE and E.Y. HARBURG

Music by HAROLD ARLEN

Arranged by RICK STITZEL

(MEDIUM SWING) (♩ =  $\frac{3}{4}$  ♩)

# TENOR SAX 1

(SOLO OR SOLI FOR ANY ALTO OR TENOR SAX)

(AD LIB. OR AS WRITTEN)

Measures 41-48: Chords: F#m7, F#o7, Gmi7, C7, Gmi7, C7, F#m6/9, (F#m6/9), F7, Bbm7, C7, F#m7, Gmi7, C7.

Measures 49-53: *mf*

Measures 54-58: (57)

Measures 59-63

Measures 64-67: (65)

Measures 68-71

Measures 72-75: *mfz*, *mfz*

Measures 76-79: *mfz*

# IT'S ONLY A PAPER MOON

TENOR SAX 2

Lyric by BILLY ROSE and E.Y. HARBURG

Music by HAROLD ARLEN

Arranged by RICK STITZEL

(MEDIUM SWING) (♩ =  $\overset{\frown}{\underset{\frown}{\text{♩}}}$ )

© 1932 (Renewed) CHAPPELL & CO., GIOCCA MORRA MUSIC and S.A. MUSIC CO.  
This arrangement © 2006 CHAPPELL & CO., GIOCCA MORRA MUSIC and S.A. MUSIC CO.  
All Rights Reserved

# TENOR SAX 2

(SOLO OR SOLI FOR ANY ALTO OR TENOR SAX)  
(AD LIB. OR AS WRITTEN)

41 F#m7 F#o7 Gmi7 C7 Gmi7 C7 F#m6/9

(F#m6/9) F7 Bbm7 C7 F#m7 Gmi7 C7

49

54 55 56 57 58

59 60 61 62 63

64 65 66 67

68 69 70 71

72 73 74 75

76 77 78 79

# IT'S ONLY A PAPER MOON

BARITONE SAX

Lyric by BILLY ROSE and E.Y. HARBURG  
Music by HAROLD ARLEN  
Arranged by RICK STITZEL

(MEDIUM SWING) (♩ =  $\overset{3}{\text{♩}}$ )

© 1933 (Renewed) CHAPPELL & CO., GIOCCA MORRA MUSIC and S.A. MUSIC CO.  
This arrangement © 2006 CHAPPELL & CO., GIOCCA MORRA MUSIC and S.A. MUSIC CO.  
All Rights Reserved

# BARITONE SAX

# IT'S ONLY A PAPER MOON

## TROMBONE 1

Lyric by BILLY ROSE and E.Y. HARBURG

Music by HAROLD ARLEN

Arranged by RICK STITZEL

(MEDIUM SWING) (♩ = ♪♪)

© 1933 (Renewed) CHAPPELL & CO., GIOCCA MORRA MUSIC and S.A. MUSIC CO.  
This arrangement © 2006 CHAPPELL & CO., GIOCCA MORRA MUSIC and S.A. MUSIC CO.  
All Rights Reserved

# TROMBONE 1

37 38 39 40 *mf*

41 42 43 44 45 *p*

46 47 48 49-56 57 *mf*

58 59 60 61 62 *p*

63 64 65 66 *p*

67 68 69 70 *p*

71 72 73 74 *mf*

75 76 77 78 79 *p*

# IT'S ONLY A PAPER MOON

TROMBONE 2

Lyric by BILLY ROSE and E.Y. HARBURG

Music by HAROLD ARLEN

Arranged by RICK STITZEL

(MEDIUM SWING) (♩ =  $\overset{\frown}{\underset{\frown}{\text{J}}}\overset{\frown}{\underset{\frown}{\text{J}}}\overset{\frown}{\underset{\frown}{\text{J}}}$ )

© 1933 (Renewed) CHAPPELL & CO., GIOCCA MORRA MUSIC and S.A. MUSIC CO.  
Reprinted with permission © 2005 CHAPPELL & CO., GIOCCA MORRA MUSIC and S.A. MUSIC CO.  
All Rights Reserved

# TROMBONE 2

37 38 39 40 *mf*

41 42 43 44 45 *mf*

46 47 48 49-56 57 *mf*

58 59 60 61 62 *mf*

63 64 65 66 *mf*

67 68 69 70 *mf*

71 72 73 74 *mf*

75 76 77 78 79 *mf*

# IT'S ONLY A PAPER MOON

TROMBONE 3

Lyric by BILLY ROSE and E.Y. HARBURG

Music by HAROLD ARLEN

Arranged by RICK STITZEL

(MEDIUM SWING) (♩ =  $\frac{3}{4}$ )

# TROMBONE 3

37 38 39 40 *mf*

41 42 43 44 45

46 47 48 49 50 57 *mf*

58 59 60 61 62

63 64 65 66

67 68 69 70

71 72 *mf* 73 74 *mf*

75 76 *mf* 77 78 *mf* 79

# IT'S ONLY A PAPER MOON

TROMBONE 4

Lyric by BILLY ROSE and E.Y. HARBURG

Music by HAROLD ARLEN

Arranged by RICK STITZEL

(MEDIUM SWING) (♩ =  $\overset{\frown}{\underset{\frown}{\text{♩}}}$ )

TROMBONE 4

41

49

8

57

65

# IT'S ONLY A PAPER MOON

TRUMPET 1

Lyric by BILLY ROSE and E.Y. HARBURG

Music by HAROLD ARLEN

Arranged by RICK STITZEL

(MEDIUM SWING) (♩ =  $\frac{3}{4}$ )

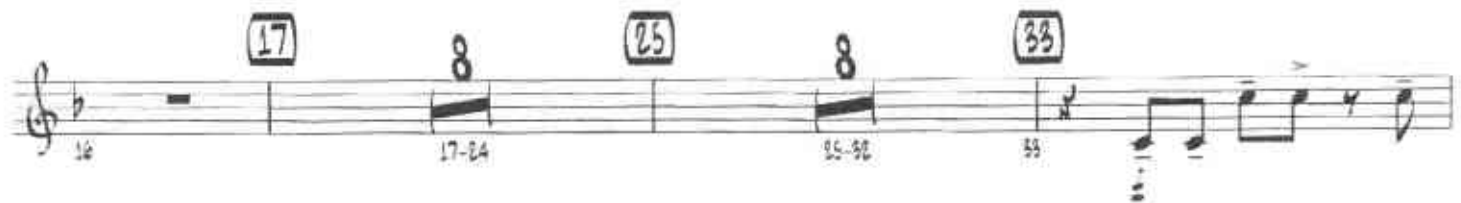
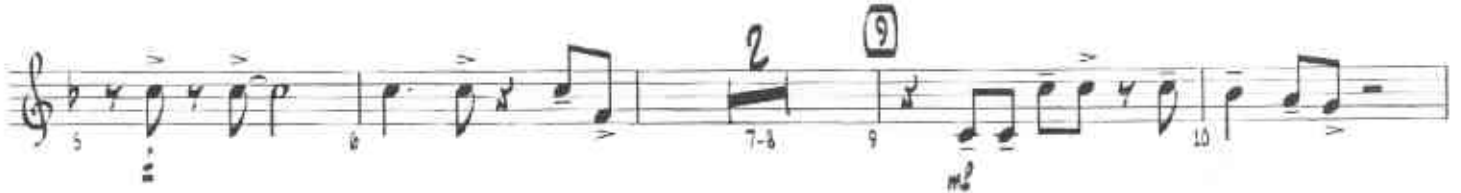

# TRUMPET 1

49 (SOLO OR SOLI FOR ANY TRUMPET) (AD LIB. OR AS WRITTEN)

58 59 60 61 62 63

F#m7 F#o7 Gmi7 C7 Gmi7 C7 F#m6/9

55 56 57 58 59 60

(F#m6/9) F7 Bbm7 C7 F6/9

57 61 62 63 64

65 66 67 68 69

70 71 72 73 74

*mf* *mf*

75 76 77 78 79

*mf*

# IT'S ONLY A PAPER MOON

TRUMPET 2

Lyric by BILLY ROSE and E.Y. HARBURG

Music by HAROLD ARLEN

Arranged by RICK STITZEI

(MEDIUM SWING) (♩ =  $\frac{3}{4}$ )

TRUMPET 2

49 (SOLO OR SOLI FOR ANY TRUMPET) (AD LIB. OR AS WRITTEN)

49 F#m7 F#o7 Gmi7 C7 Gmi7 C7 F#m6/9

53 F#m6/9 F7 Bbm7 C7 F6/9

57 5

65

70 71 72 m2 73 74 m2

75 76 77 78 79 m2

# IT'S ONLY A PAPER MOON

TRUMPET 3

Lyric by BILLY ROSE and E.Y. HARBURG

Music by HAROLD ARLEN

Arranged by RICK STITZEL

(MEDIUM SWING) (♩ = ♪)

© 1933 (Renewed) CHAPPELL & CO., GIOCCA MORRA MUSIC and S.A. MUSIC CO.  
Re-arrangement © 2009 CHAPPELL & CO., GIOCCA MORRA MUSIC and S.A. MUSIC CO.  
All Rights Reserved.

67071264  
It's Only a Paper Moon

# TRUMPET 3

(SOLO OR SOLI FOR ANY TRUMPET) (AD LIB. OR AS WRITTEN)

49 F#m7 F#o7 Gmi7 C7 Gmi7 C7 F#m6/9

(F#m6/9) F7 Bbm7 C7 F6/9

57

65

# IT'S ONLY A PAPER MOON

TRUMPET 4

Lyric by BILLY ROSE and E.Y. HARBURG

Music by HAROLD ARLEN

Arranged by RICK STITZEL

(MEDIUM SWING) (♩ =  $\frac{3}{4}$ )

# TRUMPET 4

49 (SOLO OR SOLI FOR ANY TRUMPET) (AD LIB. OR AS WRITTEN)

49 F#m7 F#o7 Gmi7 C7 Gmi7 C7 F#m6/9

53 (F#m6/9) F7 Bbm7 C7 F#6/9

57 5

65

70 71 72 73 74

75 76 77 78 79

# IT'S ONLY A PAPER MOON

GUITAR

Lyric by BILLY ROSE and E.Y. HARBURG

Music by HAROLD ARLEN

Arranged by RICK STITZEL

(MEDIUM SWING) (♩ = ♪♪)

Chord progression (measures 9-58):

- 9: Ebma7
- 10: Eo7
- 11: Fmi7
- 12: Bb7
- 13: Fmi7
- 14: Bb7
- 15: Ebma7
- 16: Eb7
- 17: Ebma7
- 18: Eo7
- 19: Fmi7
- 20: Bb7
- 21: Ebma7
- 22: Eb7
- 23: Eb7
- 24: Eb7
- 25: Eb7
- 26: Eb7
- 27: Eb7
- 28: Eb7
- 29: Eb7
- 30: Eb7
- 31: Eb7
- 32: Eb7
- 33: Eb7
- 34: Eb7
- 35: Eb7
- 36: Eb7
- 37: Eb7
- 38: Eb7
- 39: Eb7
- 40: Eb7
- 41: Eb7
- 42: Eb7
- 43: Eb7
- 44: Eb7
- 45: Eb7
- 46: Eb7
- 47: Eb7
- 48: Eb7
- 49: Eb7
- 50: Eb7
- 51: Eb7
- 52: Eb7
- 53: Eb7
- 54: Eb7
- 55: Eb7
- 56: Eb7
- 57: Eb7
- 58: Eb7

GUITAR

39  $B^{\flat}7$  40  $E^{\flat}MA7$   $FMi7B^{\flat}7$  (41)  $E^{\flat}MA7$   $E^{\flat}7$  42  $FMi7$   $B^{\flat}7$  43  $FMi7$   $B^{\flat}7$

44  $E^{\flat}MA6/9$  45  $E^{\flat}7$  46  $A^{\flat}MA7$  47  $B^{\flat}7$  48  $E^{\flat}MA7$   $FMi7B^{\flat}7$

(49)  $E^{\flat}MA7$   $E^{\flat}7$  50  $FMi7$   $B^{\flat}7$  51  $FMi7$   $B^{\flat}7$  52  $E^{\flat}MA6/9$  53  $E^{\flat}7$

54  $A^{\flat}MA7$  55  $B^{\flat}7$  56  $E^{\flat}6/9$   $E^{\flat}7$  (57)  $A^{\flat}MA7$   $A^{\flat}7$  58  $E^{\flat}/B^{\flat}$

59  $FMi7$   $B^{\flat}7$  60  $E^{\flat}$   $E^{\flat}7$  61  $A^{\flat}MA7$   $A^{\flat}7$  62  $E^{\flat}/B^{\flat}$  63  $GMi7(b9)$   $C7(b9)$

64  $GMi7$   $C7(b9)$  (65)  $FMA7$   $F^{\sharp}7$  66  $GMi7$   $C7$  67  $GMi7$   $C7$  68  $FMA7$  69  $F7$

70  $B^{\flat}MA7$  71  $C7$  72  $m^{\flat}$  73  $m^{\flat}$  74  $m^{\flat}$

75  $m^{\flat}$  76  $m^{\flat}$  77  $m^{\flat}$  78  $m^{\flat}$  79  $FMA9$

# IT'S ONLY A PAPER MOON

DRUMS

Lyric by BILLY ROSE and E.Y. HARBURG

Music by HAROLD ARLEN

Arranged by RICK STITZEL

(MEDIUM SWING) (♩ =  $\frac{3}{4}$ )

# DRUMS

40 *mf* **41** 42 43 44

45 46 47 48

**49** 50 51 52 53

54 55 56 57 58 *mf* (SIM.)

59 60 61 62 63 64 65

**65** 66 67 68 69

70 71 72 73 74

75 76 77 78 79 *mf* FILL

# IT'S ONLY A PAPER MOON

BASS

Lyric by BILLY ROSE and E.Y. HARBURG  
 Music by HAROLD ARLEN  
 Arranged by RICK STITZEL

(MEDIUM SWING) (♩ = ♩♩)

The bass line is written in 4/4 time with a key signature of two flats (Bb and Eb). The tempo is marked as 'MEDIUM SWING' with a note value of 1/2 note equal to two eighth notes. The piece consists of 40 measures, with measure numbers 1 through 40 indicated below the staff. Chord symbols are placed above the notes, and some measures are circled with their measure numbers (9, 17, 25, 33). The bass line features a consistent eighth-note rhythmic pattern throughout.

Chord symbols and measure numbers:

- 1: Fmi7/Bb
- 2: Bb7
- 3: Fmi7/Bb
- 4: Bb7
- 5: Fmi7/Bb
- 6: Bb7
- 7: Bb7
- 8: Eb9
- 9: Ebma7
- 10: Eo7
- 11: Fmi7
- 12: Bb7
- 13: Ebma7
- 14: Eb7
- 15: Abma7
- 16: Bb7
- 17: Ebma7
- 18: F7
- 19: Bb7
- 20: Fmi7
- 21: Bb7
- 22: Fmi7
- 23: Bb7
- 24: Ebma7
- 25: Eb7
- 26: Abma7
- 27: Ao7
- 28: Eb/Bb
- 29: Eb7
- 30: Eb/Bb
- 31: Gmi7(b5)
- 32: C7
- 33: Fmi7
- 34: Bb7
- 35: Ebma7
- 36: Eo7
- 37: Fmi7
- 38: Bb7
- 39: Fmi7
- 40: Bb7

BASS

(41) EbMA7 Eo7 FMI7 Bb7 FMI7 Bb7 EbMA6/9 Eb7

ApMA7 Bb7 EbMA7 FMI7 Bb7 (49) EbMA7 Eo7 FMI7 Bb7

FMI7 Bb7 EbMA6/9 Eb7 AbMA7 Bb7

Eo6/9 Eb7 (57) ApMA7 Ao7 Eb/8b FMI7 Bb7 Eb Eb7

ApMA7 Ao7 Eb/8b GMi7(b5) C7 GMi7 C7

(65) FMA7 F#o7 GMi7 C7 GMi7 C7 FMA7 F7

BbMA7 C7 GMi7/C C7 GMi7/C

C7 GMi7/C C7 FMA9

# IT'S ONLY A PAPER MOON

PIANO

Lyric by BILLY ROSE and E.Y. HARBURG

Music by HAROLD ARLEN

Arranged by RICK STITZEL

(MEDIUM SWING) (♩ =  $\overset{3}{\text{♩}}$ )

F#m7/B $\flat$

B $\flat$ 7(b9)

F#m7/B $\flat$

B $\flat$ 7(b9)

F#m7/B $\flat$

B $\flat$ 7(b9)

E $\flat$ 6/9

B $\flat$ 7(#11)

(9) E $\flat$ MA7 E $\flat$ 7

F#m7 B $\flat$ 7

F#m7 B $\flat$ 7

E $\flat$ MA7

E $\flat$ 7

A $\flat$ MA7

B $\flat$ 7

(B $\flat$ 7)

E $\flat$ MA7

F7 B $\flat$ 7

(17) E $\flat$ MA7 E $\flat$ 7

F#m7 B $\flat$ 7

F#m7 B $\flat$ 7

E $\flat$ MA7

E $\flat$ 7

A $\flat$ MA7

B $\flat$ 7

©1931 (Re)

© 1933 Renewed, CHAPPELL & CO., GIOCCA MORRA MUSIC and S.A. MUSIC CO.  
This arrangement © 2016 CHAPPELL & CO., GIOCCA MORRA MUSIC and S.A. MUSIC CO.  
All Rights Reserved

It's Only A Paper Moon

PIANO

(B<sup>b</sup>7) E<sup>b</sup>6/9 E<sup>b</sup>7 (25) A<sup>b</sup>MA7 A<sup>o</sup>7 E<sup>b</sup>/B<sup>b</sup> F#i7 B<sup>b</sup>7

(E<sup>b</sup>) A<sup>b</sup>MA7 A<sup>o</sup>7 E<sup>b</sup>/B<sup>b</sup> G#i7(b5) C7(b9) F#i7 B<sup>b</sup>7

(33) E<sup>b</sup>MA7 E<sup>o</sup>7 F#i7 B<sup>b</sup>7 F#i7 B<sup>b</sup>7 E<sup>b</sup>MA7 E<sup>b</sup>7 A<sup>b</sup>MA7

(A<sup>b</sup>MA7) B<sup>b</sup>7 E<sup>b</sup>MA7 F#i7 B<sup>b</sup>7 (41) E<sup>b</sup>MA7 E<sup>o</sup>7

F#i7 B<sup>b</sup>7 F#i7 B<sup>b</sup>7 E<sup>b</sup>MA7/9 E<sup>b</sup>7 A<sup>b</sup>MA7 B<sup>b</sup>7

(B<sup>b</sup>7) E<sup>b</sup>MA7 F#i7 B<sup>b</sup>7 (49) E<sup>b</sup>MA7 E<sup>o</sup>7 F#i7 B<sup>b</sup>7 F#i7 B<sup>b</sup>7

PIANO

$E^{\flat}D^{\flat}M^{\flat}A^{\flat}G^{\flat}$   $E^{\flat}7$   $A^{\flat}D^{\flat}M^{\flat}A^{\flat}7$   $B^{\flat}7$   $E^{\flat}D^{\flat}G^{\flat}$

$E^{\flat}7$  **(57)**  $A^{\flat}D^{\flat}M^{\flat}A^{\flat}7$   $A^{\flat}7$   $E^{\flat}/B^{\flat}$   $F^{\flat}M^{\flat}A^{\flat}7$   $B^{\flat}7$   $E^{\flat}$

$A^{\flat}D^{\flat}M^{\flat}A^{\flat}7$   $A^{\flat}7$   $E^{\flat}/B^{\flat}$   $G^{\flat}M^{\flat}A^{\flat}7(b^{\flat}5)$   $C^{\flat}7(b^{\flat}9)$   $G^{\flat}M^{\flat}A^{\flat}7$   $C^{\flat}7(b^{\flat}9)$

**(65)**  $F^{\flat}M^{\flat}A^{\flat}7$   $F^{\sharp}7$   $G^{\flat}M^{\flat}A^{\flat}7$   $C^{\flat}7$   $G^{\flat}M^{\flat}A^{\flat}7$   $C^{\flat}7$   $F^{\flat}M^{\flat}A^{\flat}7$   $F^{\flat}7$   $B^{\flat}D^{\flat}M^{\flat}A^{\flat}7$

$(B^{\flat}D^{\flat}M^{\flat}A^{\flat}7)$   $C^{\flat}7$   $G^{\flat}M^{\flat}A^{\flat}7/C^{\flat}$   $C^{\flat}7(b^{\flat}9)$   $G^{\flat}M^{\flat}A^{\flat}7/C^{\flat}$

$C^{\flat}7(b^{\flat}9)$   $G^{\flat}M^{\flat}A^{\flat}7/C^{\flat}$   $C^{\flat}7(b^{\flat}9)$   $F^{\flat}M^{\flat}A^{\flat}9$