

It's Only a Paper Moon

BILLY ROSE and E.Y. "VIP" HARBURG

HAROLD ARLEN

Medium Swing ♩ = 126

5

The score is arranged for a big band and includes the following parts:

- Alto 1
- Alto 2
- Tenor 1
- Tenor 2
- Bari. Sax.
- Trumpet 1
- Trumpet 2
- Trumpet 3
- Trumpet 4
- Trombone 1
- Trombone 2
- Trombone 3
- Bass Trombone
- Guitar
- Piano
- Bass Guitar
- Drums

13 21

Alto 1 *mf* *p* *mf*

Alto 2 *mf* *p*

Tenor 1 *mp* *mf* *p*

Tenor 2 *mp* *mf* *p*

Bari. Sax. *mf*

Tpt. 1 *mf* *p* *mf*

Tpt. 2 *mf* *p* *mf*

Tpt. 3 *mf* *p* *mf*

Tpt. 4 *mf* *p* *mf*

Tbn. 1

Tbn. 2

Tbn. 3

B. Tbn. *mp*

J. Gtr. *p* *mf*

Pno. *Ebmaj7* *E°7* *Fm7* *Bb7* *Fm7* *Bb7* *Ebmaj7* *Eb* *Eb9* *Ab6* *Abm* *Bb7* *Ebmaj7* *Ab6* *A°* *Eb6/Bb* *C7* *Fm7* *Bb9* *Eb6*

Bass *Ebmaj7* *E°7* *Fm7* *Bb7* *Fm7* *Bb7* *Ebmaj7* *Eb* *Eb9* *Ab6* *Abm* *Bb7* *Ebmaj7* *Ab6* *A°* *Eb6/Bb* *C7* *Fm7* *Bb9* *Eb6*

Dr. 13 21

This musical score page includes the following parts and markings:

- Alto 1 & 2:** Melodic lines with dynamics *f*, *mf*, and *f*.
- Tenor 1 & 2:** Melodic lines with dynamics *f*, *mf*, and *f*.
- Bari. Sax:** Melodic line with dynamics *f*, *mf*, and *f*.
- Tpt. 1-4:** Trumpet parts with dynamics *f*, *mf*, and *f*.
- Tbn. 1-4:** Trombone parts with dynamics *f*, *mf*, and *f*.
- J. Gtr. & Pno.:** Guitar and piano parts. Chord progressions are written below the piano part, including A^{b6}, A^o, E^{b9}/B^b, A^{b9}, Gm⁷, C⁷, Fm⁷, E⁹, E^{b6}, E^o, Fm⁷, B^{b9}, Fm⁷, B^{b9}, E^{b6}, E^{b9}, A^{b6}, A^{b7}, B^{b7}, and E^{b7}.
- Bass:** Bass line with dynamics *mf* and *f*.

Dynamic markings include *f*, *mf*, and *f* throughout the score.

37 **37** **41**

Alto 1 *mf* *f*

Alto 2 *mf* *f*

Tenor 1 *mf* *f*

Tenor 2 *mf* *f*

Bari. Sax. *mf* *f*

Tpt. 1 *f*

Tpt. 2 *f*

Tpt. 3 *f*

Tpt. 4 *f*

Tbn. 1 *f* *E^b6* *E^{o7}* *Fm⁷* *B^b7* *Fm⁷* *B^b7* *E^bmaj⁷* *f*

Tbn. 2 *f* *E^b6* *E^{o7}* *Fm⁷* *B^b7* *mf* *Fm⁷* *B^b7* *f* *E^bmaj⁷*

Tbn. 3 *f* *E^b6* *E^{o7}* *Fm⁷* *B^b7* *mf* *Fm⁷* *B^b7* *f* *E^bmaj⁷*

B. Tbn. *f* *E^b6* *E^{o7}* *Fm⁷* *B^b7* *mf* *Fm⁷* *B^b7* *f* *E^bmaj⁷*

J. Gtr. *Gm⁷* *A^b7* *Gm⁷* *Fm⁷* *B^b7* *E^b6* *E^{o7}* *Fm⁷* *B^b7* *Fm⁷* *B^b7* *E^bmaj⁷*

Pno. *f* *Gm⁷* *A^b7* *Gm⁷* *Fm⁷* *B^b7* *E^b6* *E^{o7}* *Fm⁷* *B^b7* *Fm⁷* *B^b7* *E^bmaj⁷*

Bass *f* *Gm⁷* *A^b7* *Gm⁷* *Fm⁷* *B^b7* *E^b6* *E^{o7}* *Fm⁷* *B^b7* *Fm⁷* *B^b7* *E^bmaj⁷*

Dr. **37** **41** 4

45

Alto 1

Alto 2

Tenor 1

Tenor 2

Bari. Sax.

Tpt. 1

Tpt. 2

Tpt. 3

Tpt. 4

Tbn. 1

Tbn. 2

Tbn. 3

B. Tbn.

J. Gtr.

Pno.

Bass

Dr.

49

D.S. al Coda

Chord symbols: Fmaj7, F#o7, Gm7, C7, Gm7, C7, Fmaj7, F, F9, Bb6, Bbm, C7, Fmaj7, Eb9, Ab6, Abm, Bb7, Ebmaj7, Eo7, Fm7, Bb7, Fm7, Bb7, Ebmaj7, Eb, Eb9, Ab6, Abm, Bb7, Ebmaj7.

57

Alto 1

Alto 2

Tenor 1

Tenor 2

Bari. Sax.

Tpt. 1

Tpt. 2

Tpt. 3

Tpt. 4

Tbn. 1

Tbn. 2

Tbn. 3

B. Tbn.

J. Gtr.

Pno.

Bass

Dr.

mp *mf* *f*

$D^{\flat 6}$ $E^{\flat}maj7$ $D^{\flat 6}$ $E^{\flat}maj7$ $D^{\flat 6}$ $E^{\flat}maj7$ $D^{\flat 6}$ $E^{\flat}maj7$ $D^{\flat 9}(\#11)$

It's Only a Paper Moon

Alto 1

BILLY ROSE and E.Y. "VIP" HARBURG

HAROLD ARLEN

Medium Swing ♩ = 126

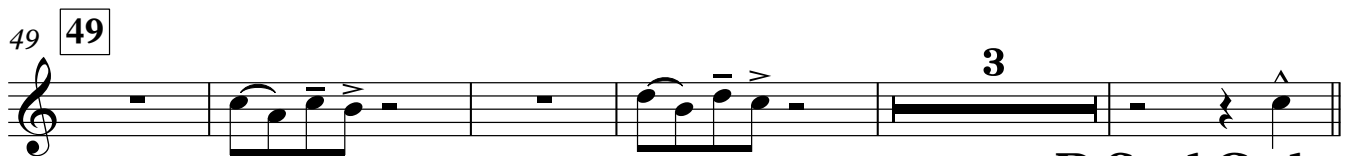
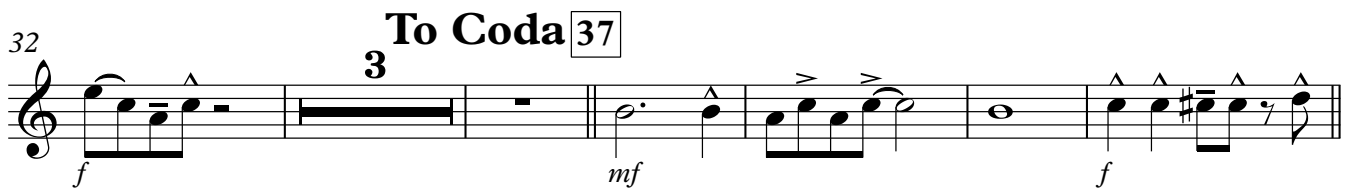
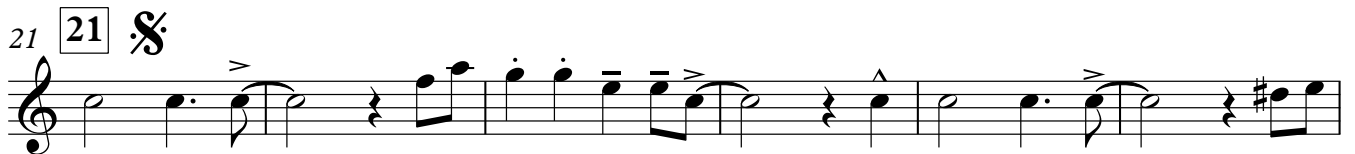
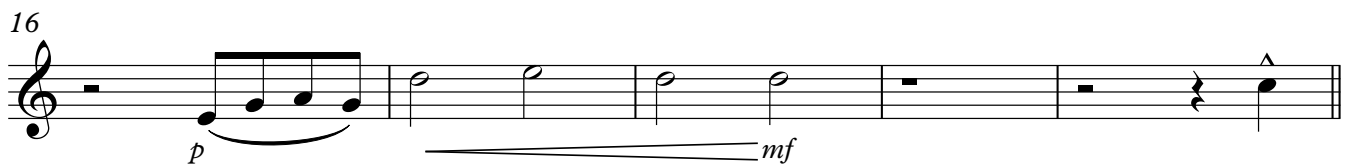
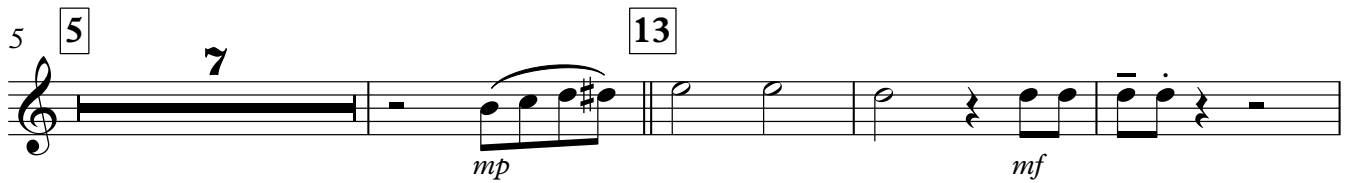

D.S. al Coda

It's Only a Paper Moon

Alto 2

BILLY ROSE and E.Y. "VIP" HARBURG

HAROLD ARLEN

Medium Swing ♩ = 126

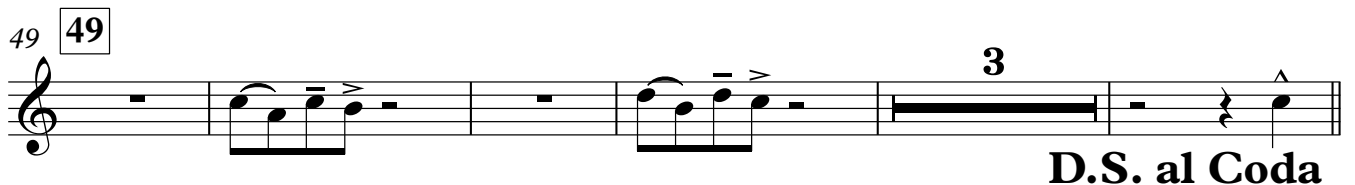
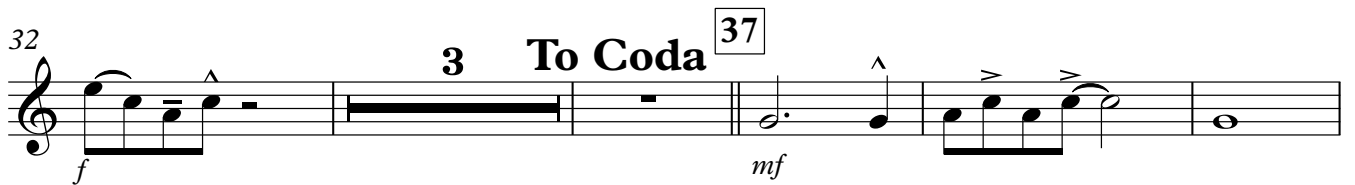
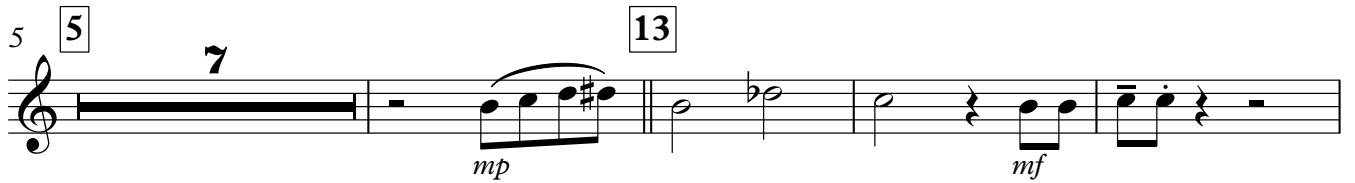

It's Only a Paper Moon

Tenor 1

BILLY ROSE and E.Y. "VIP" HARBURG

HAROLD ARLEN

Medium Swing ♩ = 126

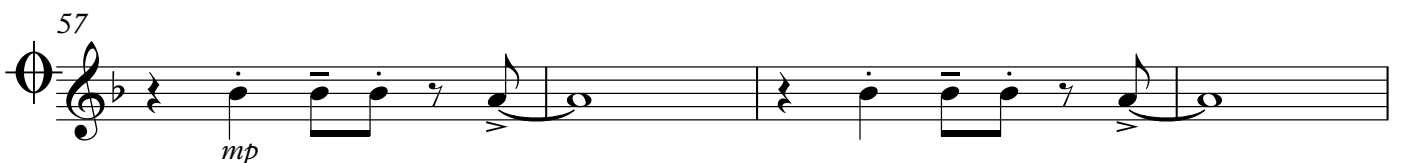
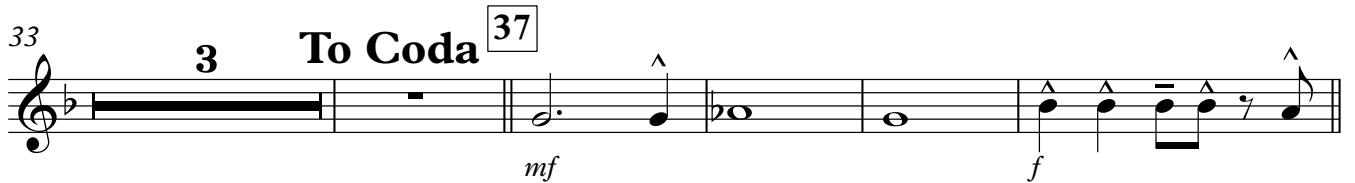
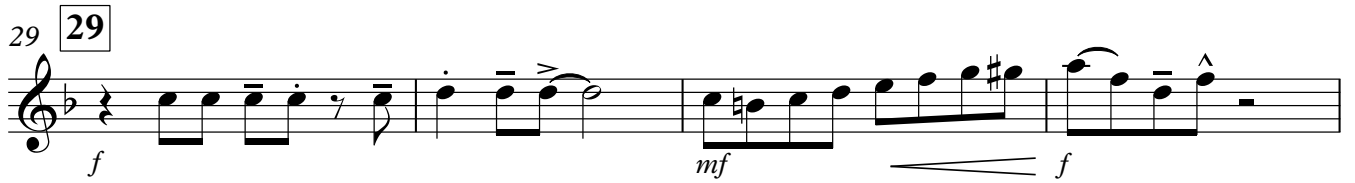
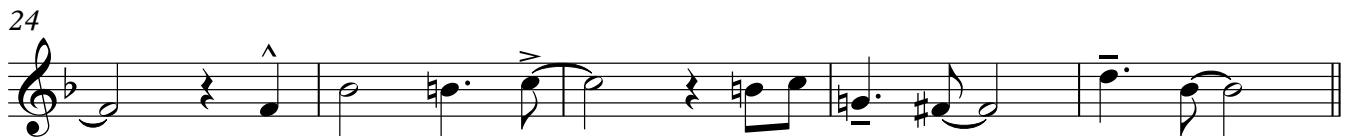
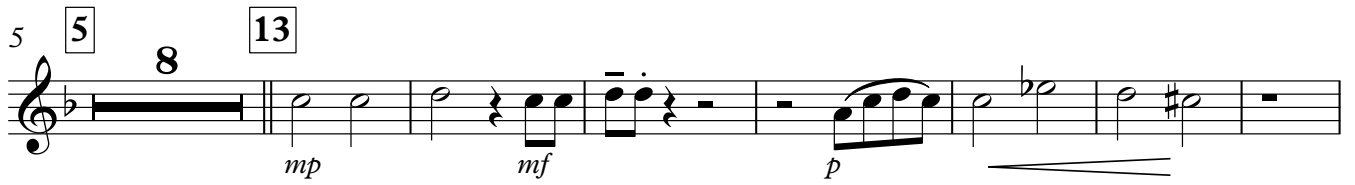
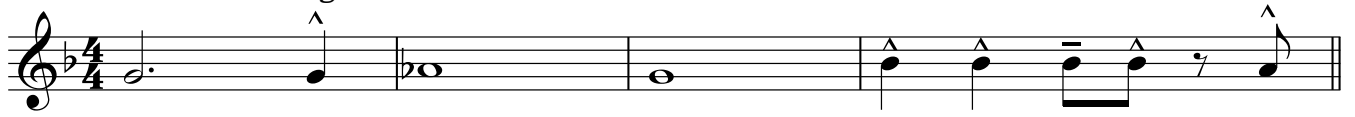

It's Only a Paper Moon

Tenor 2

BILLY ROSE and E.Y. "VIP" HARBURG

HAROLD ARLEN

Medium Swing ♩ = 126

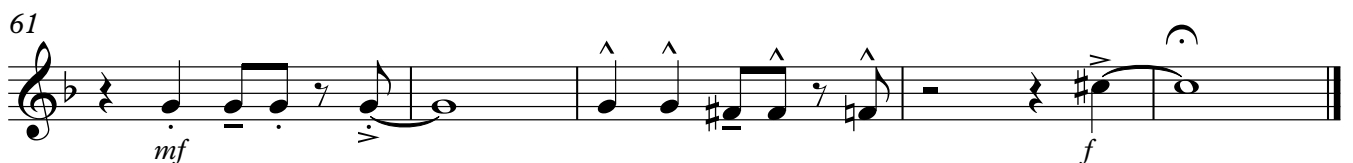
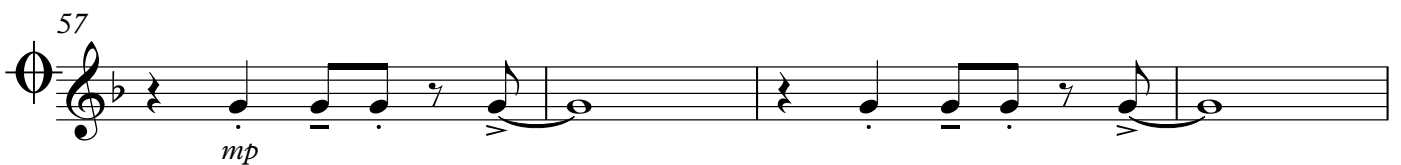
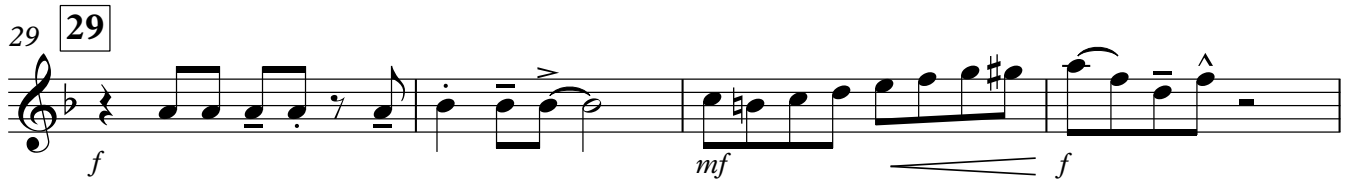
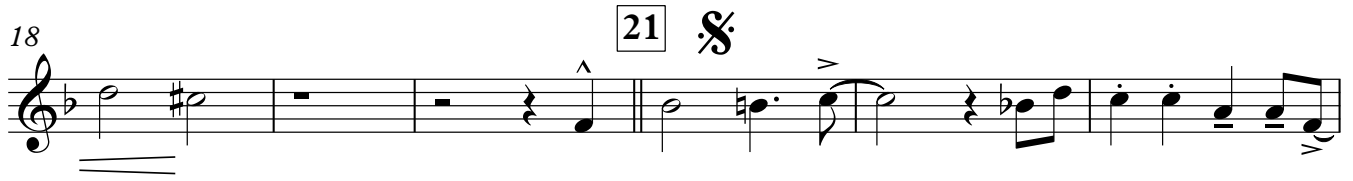
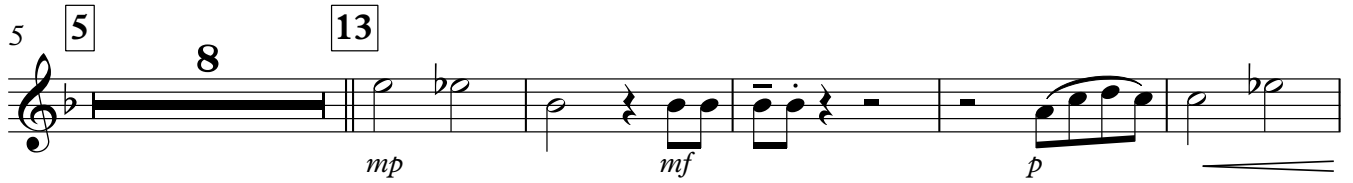
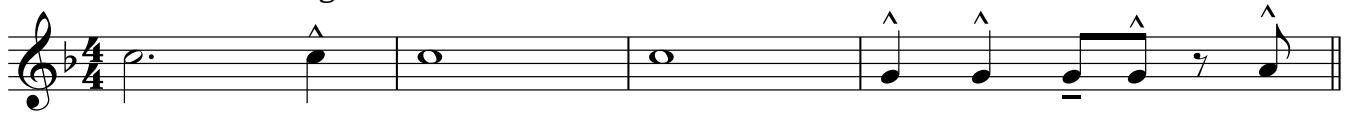

It's Only a Paper Moon

Bari. Sax.

BILLY ROSE and E.Y. "VIP" HARBURG

HAROLD ARLEN

Medium Swing ♩ = 126

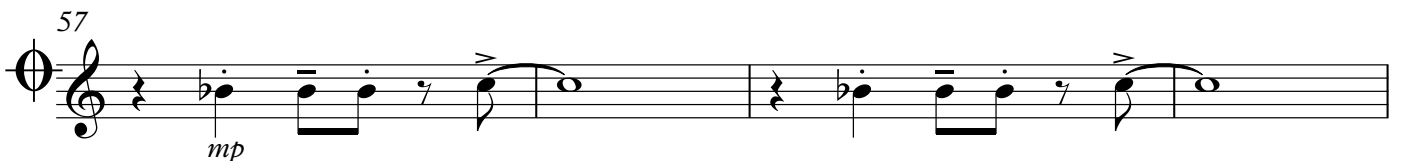
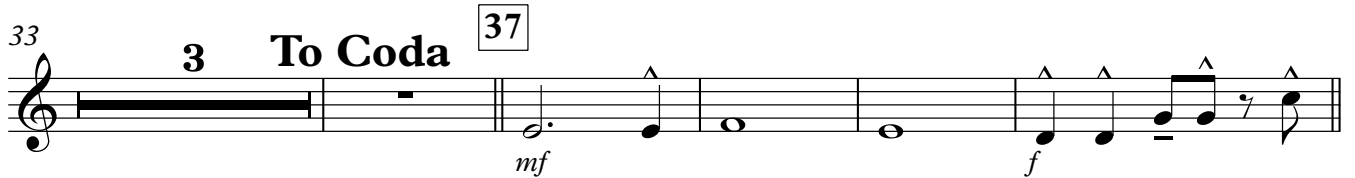
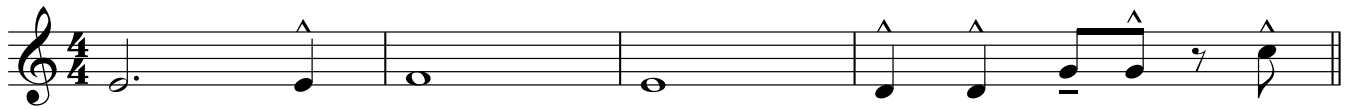

It's Only a Paper Moon

Trumpet 1

BILLY ROSE and E.Y. "VIP" HARBURG

HAROLD ARLEN

Medium Swing ♩ = 126

D.S. al Coda

It's Only a Paper Moon

Trumpet 2

BILLY ROSE and E.Y. "VIP" HARBURG

HAROLD ARLEN

Medium Swing ♩ = 126

D.S. al Coda

It's Only a Paper Moon

Trumpet 3

BILLY ROSE and E.Y. "VIP" HARBURG

HAROLD ARLEN

Medium Swing ♩ = 126

It's Only a Paper Moon

Trumpet 4

BILLY ROSE and E.Y. "VIP" HARBURG

HAROLD ARLEN

Medium Swing ♩ = 126

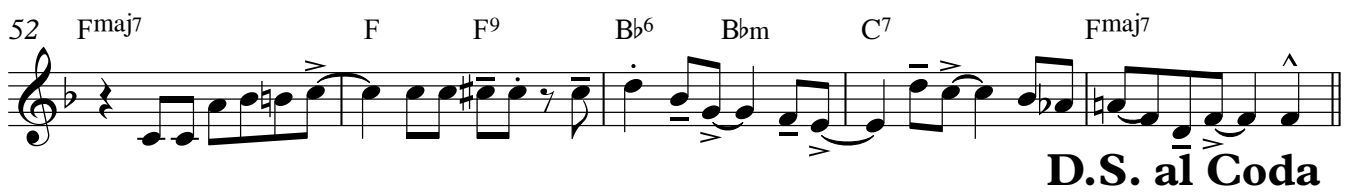
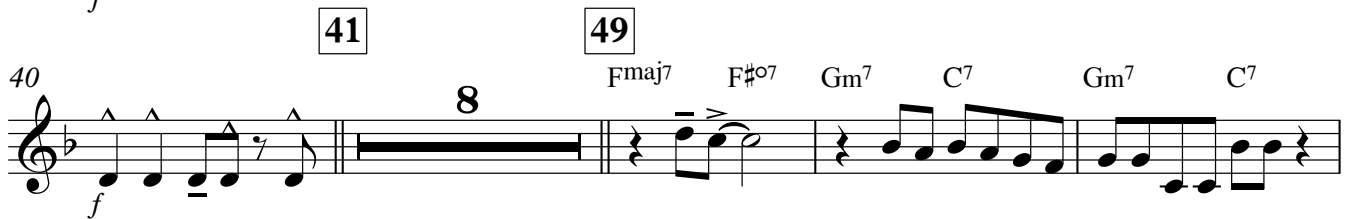
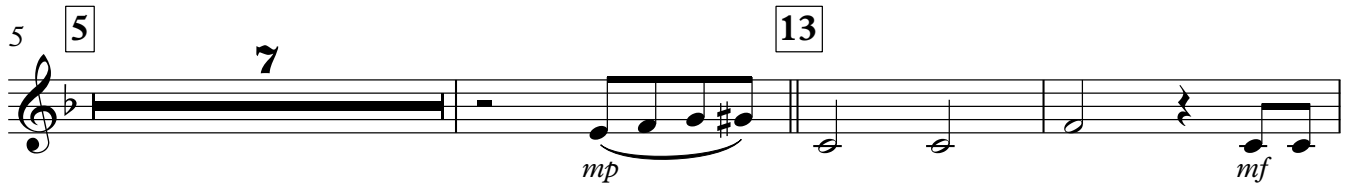

D.S. al Coda

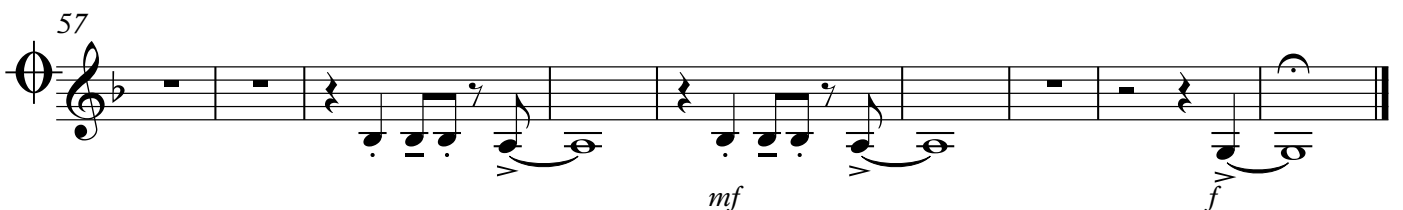

It's Only a Paper Moon

Trombone 1

BILLY ROSE and E.Y. "VIP" HARBURG

HAROLD ARLEN

Medium Swing ♩ = 126

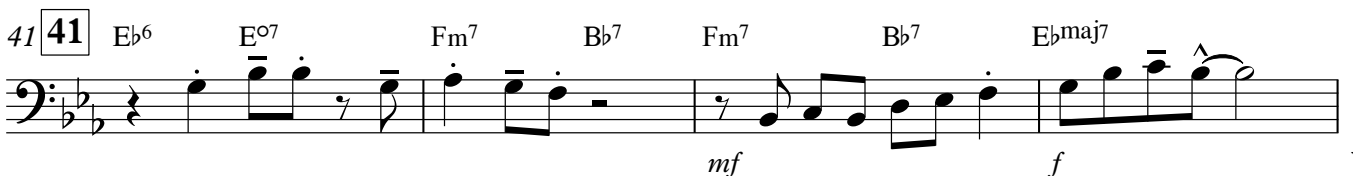
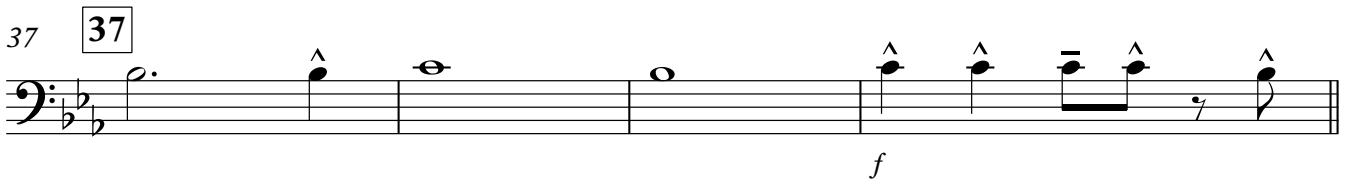
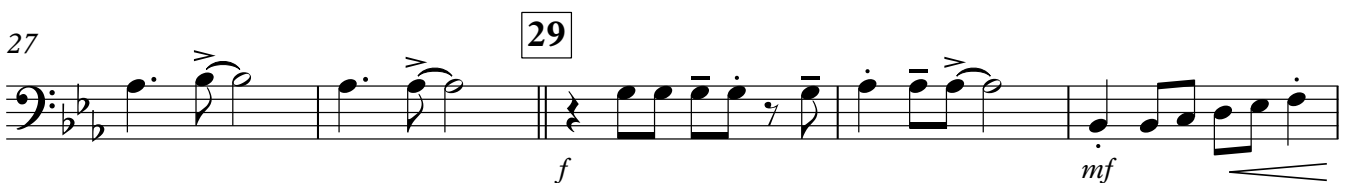
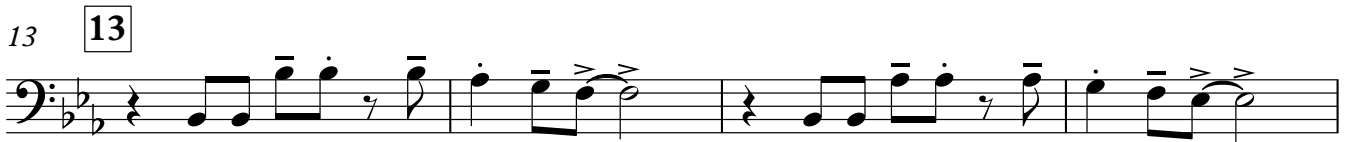
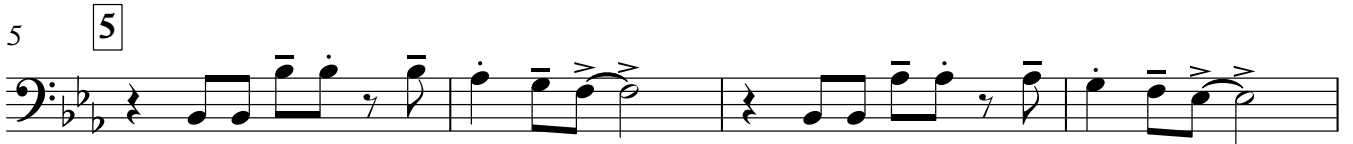
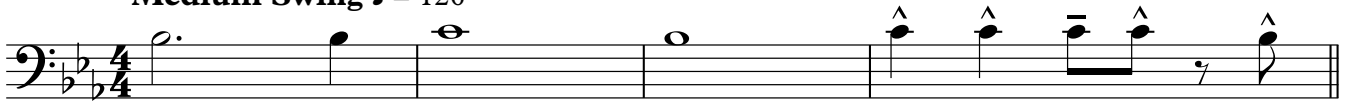

41 Eb6 Eo7 Fm7 Bb7 Fm7 Bb7 Ebmaj7

mf f

V.S.

2

Trombone 1

45 Eb Eb⁹ Ab⁶ Abm Bb⁷ Ebmaj⁷

mf

49 **49** 2

D.S. al Coda

57 \emptyset

mp

61

mf *f*

It's Only a Paper Moon

Trombone 2

BILLY ROSE and E.Y. "VIP" HARBURG

HAROLD ARLEN

Medium Swing ♩ = 126

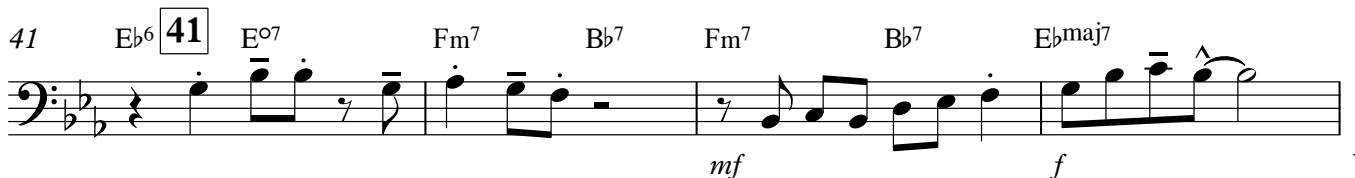
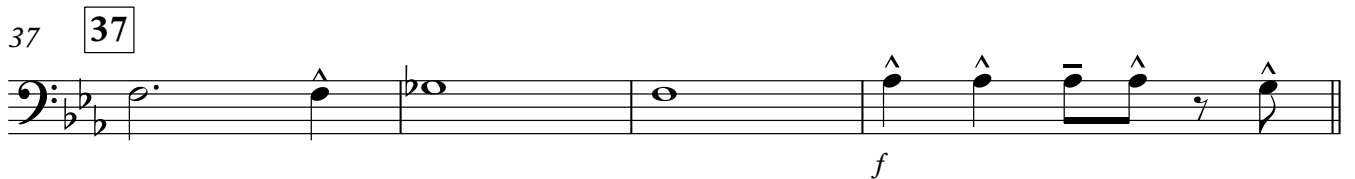
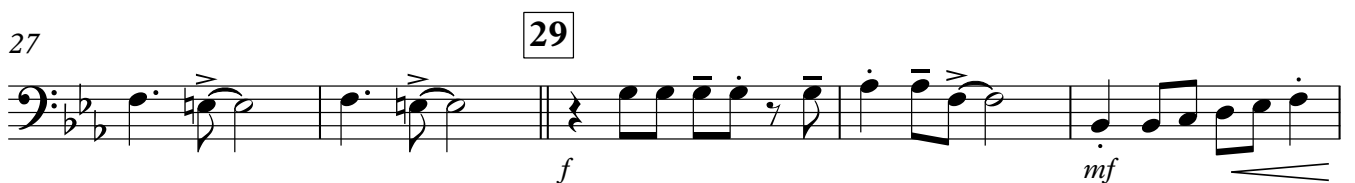
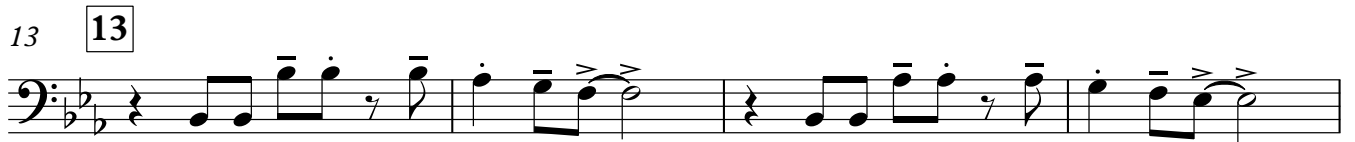
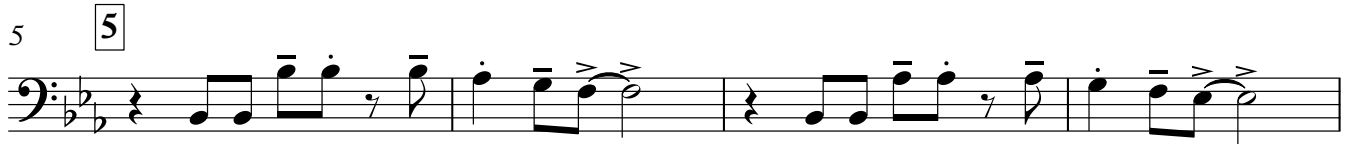
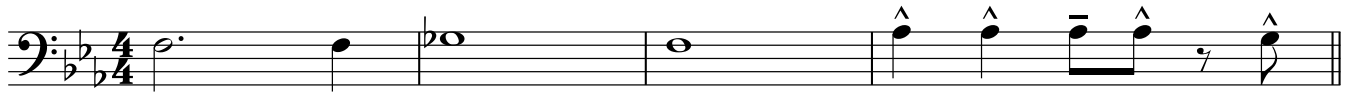

41 Eb⁶ 41 E^{o7} Fm⁷ Bb⁷ Fm⁷ Bb⁷ Eb^{maj7}
mf f

V.S.

2

Trombone 2

45 Eb Eb⁹ Ab⁶ Abm Bb⁷ Eb^{maj7}

mf

49 **49** **4**

D.S. al Coda

57 Φ

mp

61

mf f

It's Only a Paper Moon

Trombone 3

BILLY ROSE and E.Y. "VIP" HARBURG

HAROLD ARLEN

Medium Swing ♩ = 126

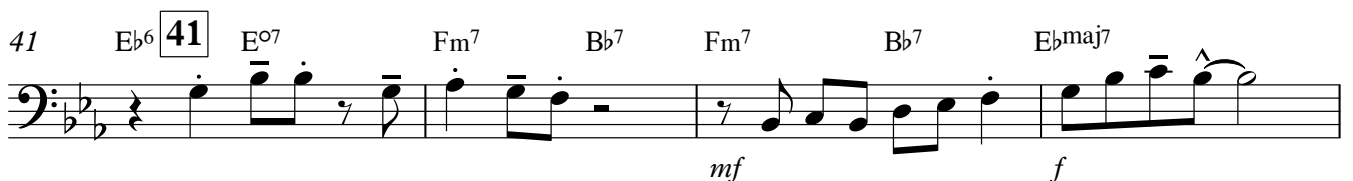
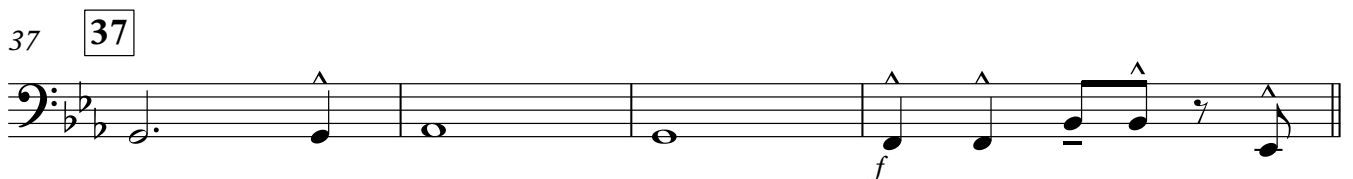
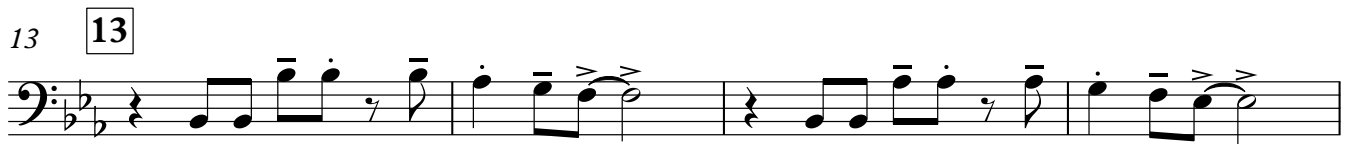
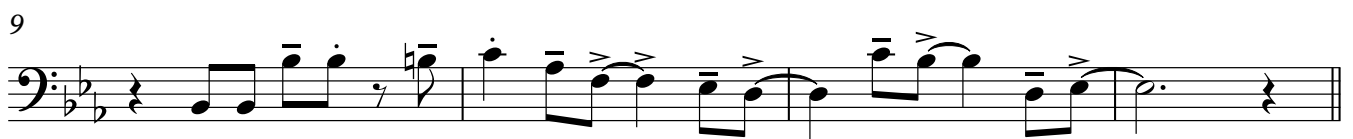
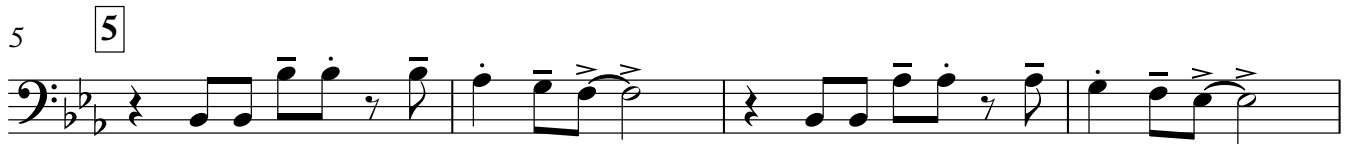

2

Trombone 3

45 Eb Eb⁹ Ab⁶ Abm Bb⁷ Ebmaj⁷

mf

49 **49** **4**

mf

D.S. al Coda

57

mp

61

mf *f*

It's Only a Paper Moon

Bass Trombone

BILLY ROSE and E.Y. "VIP" HARBURG

HAROLD ARLEN

Medium Swing ♩ = 126

1 2 3 4

5 8 13

mp *p*

18 21 2

mf

25 26 27 28

29

f *mf* *f*

33 To Coda 37

f

41 49

f

D.S. al Coda

57

mp

61

mf

It's Only a Paper Moon

Guitar

BILLY ROSE and E.Y. "VIP" HARBURG

HAROLD ARLEN

Medium Swing ♩ = 126

5 **5** E^o7 Fm7 Bb7 Fm7 Bb7 Ebmaj7 Eb Eb9 Ab6 Abm

11 **13** Bb7 Ebmaj7 Ebmaj7 E^o7 Fm7 Bb7 Fm7 Bb7

16 Ebmaj7 Eb Eb9 Ab6 Abm Bb7 Ebmaj7

21 **21** Ab6 A^o Eb6/Bb C7 Fm7 Bb9 Eb6 Ab6 A^o Eb6/Bb Ab9

27 Gm7 C7 Fm7 E9 Eb6 **29** E^o Fm7 Bb9 Fm7 Bb9

32 Eb6 Eb Eb9 Ab6 Abm Bb7 Ebm7 **To Coda**

37 **37** Gm7 Ab7 Gm7 Fm7 Bb+7 Eb6

41 **41** E^o7 Fm7 Bb7 Fm7 Bb7 Ebmaj7 Eb Eb9 Ab6 Abm

47 **49** Bb7 Ebmaj7 Ebmaj7 E^o7 Fm7 Bb7 Fm7 Bb7

Guitar

52 Ebmaj7 Eb Eb9 Ab6 Abm Bb7 Ebmaj7

D.S. al Coda

57 Coda symbol Db6 Ebmaj7 Db6 Ebmaj7

61 Db6 Ebmaj7 Db9(#11)

It's Only a Paper Moon

Piano

BILLY ROSE and E.Y. "VIP" HARBURG

HAROLD ARLEN

Medium Swing ♩ = 126

V.S.

29 **29**

Chords: E_b^6 , E° , Fm^7 , Bb^9

Dynamics: *mf*, *f*

33

Chords: E_b , E_b^9 , A_b^6 , A_b^m , Bb^7 , E_b^m7 **To Coda**

37 **37**

Chords: fGm^7 , A_b^7 , Gm^7 , Fm^7 , Bb^{+7} , E_b^6

Dynamics: *f*

41 **41**

Chords: $E^{\circ}7$, Fm^7 , Bb^7 , Fm^7 , Bb^7 , E_b^{maj7}

45

Chords: E_b , E_b^9 , A_b^6 , A_b^m , Bb^7 , E_b^{maj7}

49 **49**

Chords: E_b^{maj7} , $E^{\circ}7$, Fm^7 , Bb^7 , Fm^7 , Bb^7 , E_b^{maj7}

53 **D.S. al Coda**

Chord symbols: Eb, Eb⁹, Ab⁶, Ab^m, Bb⁷, Eb^{maj7}

57

Chord symbols: Db⁶, Eb^{maj7}, Db⁶, Eb^{maj7}

61

Chord symbols: Db⁶, Eb^{maj7}, *f* Db⁹(#11)

It's Only a Paper Moon

Bass Guitar

BILLY ROSE and E.Y. "VIP" HARBURG

HAROLD ARLEN

Medium Swing ♩ = 126

f

5 **5** E^o7 Fm⁷ B^b7 Fm⁷ B^b7 E^bmaj⁷ E^b E^b9 A^b6 A^bm

11 **13** B^b7 E^bmaj⁷ E^bmaj⁷ E^o7 Fm⁷ B^b7 Fm⁷ B^b7

16 E^bmaj⁷ E^b E^b9 A^b6 A^bm B^b7 E^bmaj⁷

§ **21** A^b6 A^o E^b6/B^b C⁷ Fm⁷ B^b9 E^b6 A^b6 A^o E^b6/B^b A^b9

27 Gm⁷ C⁷ Fm⁷ E⁹ E^b6 **29** E^o Fm⁷ B^b9 Fm⁷ B^b9 *mf*

32 E^b6 E^b E^b9 A^b6 A^bm B^b7 E^bm⁷ **To Coda** *f*

37 **37** Gm⁷ A^b7 Gm⁷ Fm⁷ B^b+⁷ E^b6 **41** E^o7 *f*

Bass Guitar

42 Fm⁷ Bb⁷ Fm⁷ Bb⁷ Ebmaj⁷ Eb Eb⁹ Ab⁶ Abm Bb⁷

49

48 Ebmaj⁷ Ebmaj⁷ E^{o7} Fm⁷ Bb⁷ Fm⁷ Bb⁷ Ebmaj⁷

53 Eb Eb⁹ Ab⁶ Abm Bb⁷ Ebmaj⁷

D.S. al Coda

57 Db⁶ Ebmaj⁷ Db⁶ Ebmaj⁷

61 Db⁶ Ebmaj⁷ Db⁹(#11)

It's Only a Paper Moon

Drums

BILLY ROSE and E.Y. "VIP" HARBURG

HAROLD ARLEN

Medium Swing ♩ = 126

Drums

48 49

53

D.S. al Coda

57

61