

IN THE MOOD

ORIGINAL ARRANGEMENT: GLENN MILLER & JOE GARLAND

ANDY RAZAF / JOE GARLAND

120

ALTO 1
ALTO 2
TENOR 1
TENOR 2
BARI. SAX.
TRUMPET 1
TRUMPET 2
TRUMPET 3
TRUMPET 4
TROMBONE 1
TROMBONE 2
TROMBONE 3
TROMBONE 4
BASS GUITAR

120

9 A

ALTO 1

ALTO 2

TENOR 1

TENOR 2

BAR. SAX.

TPT. 1

TPT. 2

TPT. 3

TPT. 4

TBN. 1

TBN. 2

TBN. 3

TBN. 4

BASS

1. 2.

p *f* *p* *f* *p* *f*

23

8

ALTO 1

ALTO 2

TENOR 1

TENOR 2

BAR. SAX.

TPT. 1

TPT. 2

TPT. 3

TPT. 4

TBN. 1

TBN. 2

TBN. 3

TBN. 4

BASS

mf

f

p

f

1.

2.

3

33 C Solo

ALTO 1

ALTO 2

TENOR 1

TENOR 2

BARI SAX.

TPT. 1

TPT. 2

TPT. 3

TPT. 4

TBN. 1

TBN. 2

TBN. 3

TBN. 4

BASS

ff

Solo

3

v

49

ALTO 1

ALTO 2

TENOR 1

TENOR 2

BAR. SAX.

TPT. 1

TPT. 2

TPT. 3

TPT. 4

TBN. 1

TBN. 2

TBN. 3

TBN. 4

BASS

D

E

F

p

mf

ff

SOLO

SOLO END

85

ALTO 1 SOFTER MF STILL SOFTER STILL SOFTER

ALTO 2 SOFTER MF STILL SOFTER STILL SOFTER

TENOR 1 SOFTER MF STILL SOFTER STILL SOFTER

TENOR 2 SOFTER MF MP STILL SOFTER STILL SOFTER

BARI. SAX. p PPP p PPP

TPT. 1 STRAIGHT p MF

TPT. 2 STRAIGHT p MF

TPT. 3 STRAIGHT p MF

TPT. 4 STRAIGHT p MF

TBN. 1 SOFTER MF p MP PP MP p PP p PPP p PPP

TBN. 2 SOFTER MF p MP PP MP p PP p PPP p PPP

TBN. 3 SOFTER MF p MP PP MP p PP p PPP p PPP

TBN. 4 SOFTER MF p MP PP MP p PP p PPP p PPP

BASS SOFTER MF MP

This musical score is for a symphony orchestra and a vocal soloist. The score is written for the following parts:

121 K

ALTO 1

ALTO 2

TENOR 1

TENOR 2

BARI. SAX.

TPT. 1

TPT. 2

TPT. 3

TPT. 4

TBN. 1

TBN. 2

TBN. 3

TBN. 4

BASS

F *CRESC.....* *FF*

IN THE MOOD

ALTO 1

ORIGINAL ARRANGEMENT: GLENN MILLER & JOE GARLAND

ANDY RAZAF / JOE GARLAND

120

ALTO 1

65 F

71 G

77

85 H

SOFTER STILL SOFTER

91 I

STILL SOFTER

99 J

STILL SOFTER STILL SOFTER

105 K

111 L

115

119 M

127 N

IN THE MOOD

ALTO 2

ORIGINAL ARRANGEMENT: GLENN MILLER & JOE GARLAND

ANDY RAZAF / JOE GARLAND

120

ALTO 2

75

81

4

SOFTER H

MF STILL SOFTER

88

MP

92

STILL SOFTER

4

99

I

STILL SOFTER

103

PP

106

2

111

J

FF

115

119

K

6

127

2

IN THE MOOD

TENOR 1

ORIGINAL ARRANGEMENT: GLENN MILLER & JOE GARLAND

ANDY RAZAF / JOE GARLAND

120

9

15

21

27

33 SOLO

39

44

49

56

MF

F2 >

A

1.

P

F

2.

MF

1.

2.

P

F

3

GLISS.

D

E

F

MF

P

2

TENOR 1

64

71

77

85

91

99

105

111

115

119

127

IN THE MOOD

TENOR 2

ORIGINAL ARRANGEMENT: GLENN MILLER & JOE GARLAND

ANDY RAZAF / JOE GARLAND

120

9

15

21

27

33

47

52

58

TENOR 2

66 **2** **F**

71 **G**

77 **4**

85 **H** SOFTER STILL SOFTER

91 STILL SOFTER **4**

99 **I** STILL SOFTER STILL SOFTER

105 **2**

111 **J**

115

119 **K** **6**

127 **FF**

IN THE MOOD

BARI. SAX.

ORIGINAL ARRANGEMENT: GLENN MILLER & JOE GARLAND

ANDY RAZAF / JOE GARLAND

120

BARI. SAX.

41 **5**

ff

49 **D**

f

53 **E**

p

62

p

69 **F** **G** **9**

f

82 **H** **9**

p *f* *p* *p* *p* *p*

97 **I** **9**

ppp *pp* *ppp* *ff*

111 **J**

p

116

p

121 **K**

p

127

p

IN THE MOOD

TRUMPET 1

ORIGINAL ARRANGEMENT: GLENN MILLER & JOE GARLAND

ANDY RAZAF / JOE GARLAND

120

TRUMPET 1

68

F

71

G

10

STRAIGHT

2

85

H

10

STRAIGHT

2

99

I

10

STRAIGHT

111

J

116

121

K

125

IN THE MOOD

TRUMPET 2

ORIGINAL ARRANGEMENT: GLENN MILLER & JOE GARLAND

ANDY RAZAF / JOE GARLAND

120

63

67

71

85

99

111

116

121

125

IN THE MOOD

TRUMPET 3

ORIGINAL ARRANGEMENT: GLENN MILLER & JOE GARLAND

ANDY RAZAF / JOE GARLAND

120

TRUMPET 3

68

68 **F**

71

71 **G** 10 STRAIGHT 2

85

85 **H** 10 STRAIGHT 2

99

99 **I** 10 STRAIGHT

111

111 **J**

116

116

121

121 **K**

125

125 2

IN THE MOOD

TRUMPET 4

ORIGINAL ARRANGEMENT: GLENN MILLER & JOE GARLAND

ANDY RAZAF / JOE GARLAND

120

3

7

F >P F >P

A

12

F >P F >P F >P F >P

19

1. 2.

P F P F

23

F F F

B

29

1. 2.

P F

33

5

FF

C

41

5

FF

49

FF

D

53

15

E

TRUMPET 4

68

68 F

71

71 G 10 STRAIGHT 2

85

85 H 10 STRAIGHT 2

99

99 I 10 STRAIGHT

111

111 J

116

116

121

121 K

125

125 2

IN THE MOOD

TROMBONE 1

ORIGINAL ARRANGEMENT: GLENN MILLER & JOE GARLAND

ANDY RAZAF / JOE GARLAND

120 **3**

7 **A**

12

19 **1.** **2.**

23 **B**

29 **1.** **2.**

33 **C** **5**

41 **5**

49 **D**

53 **E** **2**

FF *MF* *FZ* *F* *p* *ff* *mf*

TROMBONE 1

60

66

71

78

85

92

99

105

111

118

127

IN THE MOOD

TROMBONE 2

ORIGINAL ARRANGEMENT: GLENN MILLER & JOE GARLAND

ANDY RAZAF / JOE GARLAND

120 **3**

7 **A**

12

19 **1.** **2.**

23 **B**

29 **1.** **2.**

33 **C** **5**

41 **5**

49 **D**

53 **E** **2**

F *FF* *FZ* *P* *MF*

TROMBONE 2

60

69

76

84

91

99

105

111

116

121

127

IN THE MOOD

TROMBONE 3

ORIGINAL ARRANGEMENT: GLENN MILLER & JOE GARLAND

ANDY RAZAF / JOE GARLAND

120 3 *F* *ffz*

7 *F* *p* *F* *p*

12 *F* *p* *F* *p* *F* *p* *F*

19 1. *p* *F* 2. *p* *F*

23 *B* *F*

29 1. *p* *F* 2. *p* *F*

33 *C* 5 *ff*

41 5 *ff*

49 *D* *ff* *mf*

53 *E* *p* 2

60

69

[F] [G]

76

84

[H] SOFTER

91

99

[I] STILL SOFTER

105

111

[J]

116

121

[K]

127

TROMBONE 4

IN THE MOOD

ORIGINAL ARRANGEMENT: GLENN MILLER & JOE GARLAND

ANDY RAZAF / JOE GARLAND

120

3

F

FF >

7

A

F > > P F > > P

12

F > > P F > > P F > > P F > > P

19

1.

2.

P F P F

23

B

1.

F P F

31

2.

C

5

FF

41

5

FF

49

D

FF MF

53

E

P

2

62

2

69

F

G

F P F

76

P F P F P F P

85

H SOFTER

MF P MP PP MP

92

PP P PP P PPP P PPP

99

I STILL SOFTER

PP PPP PP PPP PP

105

PPP PP PPP PP PPP PP FF

111

J

118

K

127

IN THE MOOD

BASS GUITAR

ORIGINAL ARRANGEMENT: GLENN MILLER & JOE GARLAND

ANDY RAZAF / JOE GARLAND

120

4

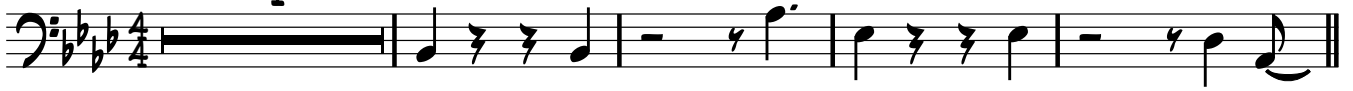

9

A

15

1.

21

2.

B

27

1.

2.

33

C

41

49

D

53

E

60

66

F

71

G

77

85

H

SOFTER

91

99

I

STILL SOFTER

105

111

J

116

121

K

127