

# I'M BEGINNING TO SEE THE LIGHT (VOCAL)

VOCAL

♩ = 130

**A**

8

12

16

20

24

28

32

VOCAL

2

36

B

44

52

57

61

C

65

69

72

# I'M BEGINNING TO SEE THE LIGHT (VOCAL)

ALTO SAXOPHONE 1

$\text{♩} = 130$

*f*

5 A

*mp*

9

14

19

24

30

35 B

*f*

ALTO SAXOPHONE 1

2

39

*mf*

43

*f*

48

*mf*

52

57

62

*C*

66

71

74

2

# I'M BEGINNING TO SEE THE LIGHT (VOCAL)

ALTO SAXOPHONE 2

$\text{♩} = 130$

*f*

**A**

5

*mp*

9

14

19

24

30

35

**B**

*f*

2

ALTO SAXOPHONE 2

39

*mf*

43

*f*

48

*mf*

52

*f*

57

62

*f*

66

*f*

71

*f*

74

*f*

# I'M BEGINNING TO SEE THE LIGHT (VOCAL)

## TENOR SAXOPHONE 1

♩ = 130

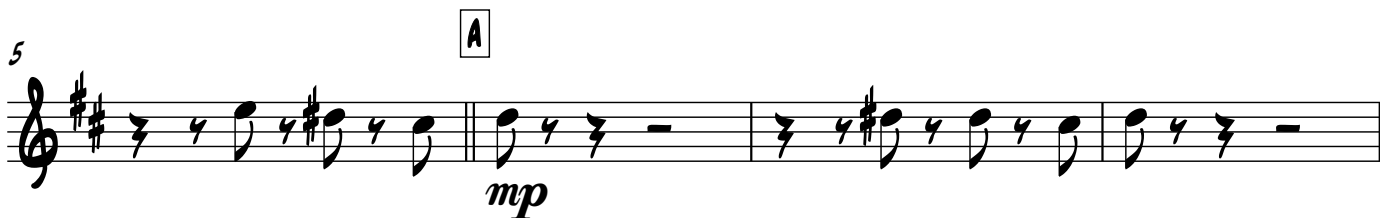

TENOR SAXOPHONE 1

2

39

*mf*

43

*f*

47

*mf*

51

56

61

C

65

70

74

2

# I'M BEGINNING TO SEE THE LIGHT (VOCAL)

## TENOR SAXOPHONE 2

♩ = 130

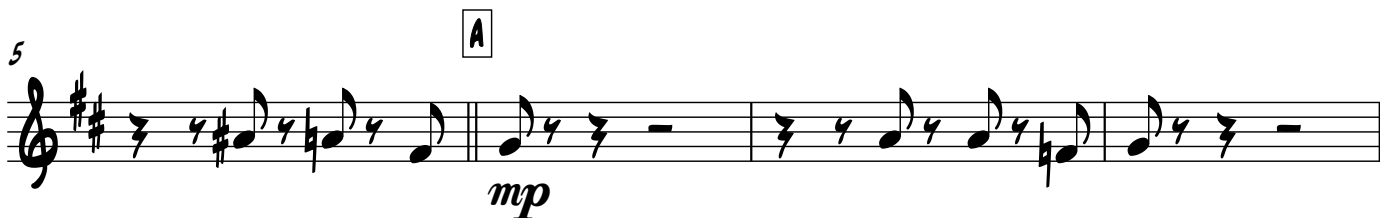

TENOR SAXOPHONE 2

2

39

*mf*

43

*f*

47

*mf*

51

56

61

C

65

70

74

2

# I'M BEGINNING TO SEE THE LIGHT (VOCAL)

BARITONE SAXOPHONE

$\text{♩} = 130$

BARITONE SAXOPHONE

2

39

43

47

51

56

61

70

74

# I'M BEGINNING TO SEE THE LIGHT (VOCAL)

## TRUMPET 1

TRUMPET 1

2

46 *f*

50 *mf*

57

61 **C**

65

72

75

# I'M BEGINNING TO SEE THE LIGHT (VOCAL)

## TRUMPET 2

5

13

*mp*

21

25

30

34

38

*f*

40

*mf*

4

TRUMPET 2

2

46

*f*

50

*mf*

57

61

C

65

72

74

*mf*

# I'M BEGINNING TO SEE THE LIGHT (VOCAL)

## TRUMPET 3

TRUMPET 3

2

46

50

56

60

C

64

68

74

# I'M BEGINNING TO SEE THE LIGHT (VOCAL)

## TRUMPET 4

5 **f** **A** 7

15

19

23

28

32

34

*mp*

TRUMPET 4

2

8

37

*f*

41

*mf* *f*

4

48

*mf*

3

54

3

59

**C**

63

2

67

2

73

2

# I'M BEGINNING TO SEE THE LIGHT (VOCAL)

## TROMBONE 1

♩ = 130

1

*f*

5

A

*mp*

9

*f*

14

*f*

19

*f*

24

*f*

29

*f*

33

*f*

TROMBONE 1

2

37 B

*f*

41

*mf*

46

*f*

50

*mf*

54

59 C

63

67

72

*mf*

TROMBONE 2

2

42

47

51

55

60

64

69

73

TROMBONE 3

2

41

46

50

54

59

63

67

72

# I'M BEGINNING TO SEE THE LIGHT (VOCAL)

PIANO

♩ = 130 VOCAL

A

Am<sup>6</sup> Em B<sup>b</sup> Dm<sup>7</sup> C B<sup>b</sup> Dm<sup>7</sup> G<sup>7</sup> Em<sup>7</sup> A<sup>7</sup> Dm<sup>7</sup>

E<sup>b</sup>M<sup>11</sup> Dm<sup>7</sup> Em<sup>7</sup> A<sup>7</sup> D<sup>7</sup> C<sup>6</sup> A<sup>7</sup> Dm<sup>7</sup> Em<sup>7</sup> A<sup>7</sup>

Dm<sup>7</sup> G<sup>7</sup> E<sup>b</sup>M<sup>11</sup> G<sup>#7</sup> Dm<sup>7</sup> E<sup>7</sup> A D<sup>7</sup> CMA<sup>7</sup> Dsus<sup>4</sup>

E<sup>7</sup> E<sup>b</sup>7 A<sup>b</sup>MA<sup>7</sup> E<sup>b</sup>7 D<sup>7</sup> G<sup>#7</sup>

29

Chord symbols: G7 A7 Am6 Em7 A7 Dm7 G7 Ebm11 G#7 D7 G7 Em7 Bb6

36

Chord symbols: D7 G7 C6 Bb7 G7 Bb7 D G7 Ab Dm7 Em7

44

Chord symbols: Dm7 C6 Am6 F C7 Am7 Dm7 Abma7 Bb Dm7

52

Chord symbols: D7 Cma7 D E7 E11 Eb7 D7

59 C

Chords:  $G\#7$ ,  $A^b$ ,  $B^b7$ ,  $Cm^6$ ,  $A^b$ ,  $G7$ ,  $Fm7$ ,  $B^b$

65

Chords:  $B7$ ,  $Cm^6$ ,  $G\#7$ ,  $G$ ,  $C7$ ,  $Fm7$ ,  $Fm^{11}$ ,  $G$ ,  $C$ ,  $Fm7$

71

Chords:  $B^bM^6$ ,  $Fm7$ ,  $D\#M7$

74

Chords:  $Fm7$ ,  $E^bM7$

# I'M BEGINNING TO SEE THE LIGHT (VOCAL)

6  
GUITAR

♩ = 130

4/4 - || Am<sup>6</sup> Em B<sup>b</sup> Dm<sup>7</sup> C B<sup>b</sup>

6 A Dm<sup>7</sup> G<sup>7</sup> Em<sup>7</sup> A<sup>7</sup> Dm<sup>7</sup> E<sup>b</sup>M<sup>11</sup> Dm<sup>7</sup>

11 Em<sup>7</sup> A<sup>7</sup> D<sup>7</sup> C<sup>6</sup> A<sup>7</sup> Dm<sup>7</sup> Em<sup>7</sup> A<sup>7</sup>

16 Dm<sup>7</sup> G<sup>7</sup> E<sup>b</sup>M<sup>11</sup> G<sup>#7</sup> Dm<sup>7</sup> E<sup>7</sup> A D<sup>7</sup>

21 CMA<sup>7</sup> D<sup>SUS4</sup> E<sup>7</sup> E<sup>b7</sup> A<sup>b</sup>MA<sup>7</sup> E<sup>b7</sup>

26 D<sup>7</sup> G<sup>#7</sup> G<sup>7</sup> A<sup>7</sup> Am<sup>6</sup>

31 Em<sup>7</sup> A<sup>7</sup> Dm<sup>7</sup> G<sup>7</sup> E<sup>b</sup>M<sup>11</sup> G<sup>#7</sup> D<sup>7</sup> G<sup>7</sup> Em<sup>7</sup> B<sup>b6</sup>

36 D<sup>7</sup> G<sup>7</sup> C<sup>6</sup> B B<sup>b7</sup> G<sup>7</sup> B<sup>b07</sup> D G<sup>7</sup>

2 GUITAR

41  $A^b$   $DM^7$   $EM^7$   $DM^7$   $C^6$

46  $AM^6$   $F$   $C^7$   $AM^7$   $DM^7$   $A^bMA^7$   $B^b$   $DM^7$

51  $D^7$   $CM^A^7$   $D$   $E^7$   $E^{11}$

56  $E^b7$   $D^7$   $G^{\#7}$

61  $A^b$   $B^b7$   $C$   $CM^6$   $A^b$   $G^7$   $FM^7$   $B^b$

65  $B^7$   $CM^6$   $G^{\#7}$   $G$   $C^7$   $FM^7$   $FM^{11}$   $G$   $C$

70  $FM^7$   $B^bM^6$   $FM^7$   $D^{\#M^7}$

74  $FMA^7$   $E^bMA^7$

# I'M BEGINNING TO SEE THE LIGHT (VOCAL)

## JAZZ BASS

♩ = 130

6 **A**

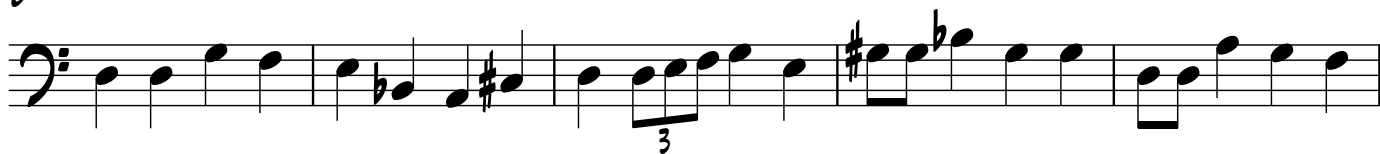

11

16

21

26

31

35

**B**

JAZZ BASS

2

40

45

50

55

60

C

64

69

73

DRUMS

# I'M BEGINNING TO SEE THE LIGHT (VOCAL)

♩ = 130

6 **A**

11

16

20

24

28

32

36

**B**

DRUMS

40

44

48

52

57

61

C

65

69

73

13

A SAX. A SAX. T. SAX. T. SAX. B. SAX. TRP 1. TRP 2. TRP 3. TRP 4. TBN. 1. TBN. 2. TBN. 3. TBN. 4. GTR. PNO. BASS. DR. VOC.

The score is for page 13 and features the following instruments and parts:

- Saxophones:** Alto Saxophone (A. SAX.), Tenor Saxophone (T. SAX.), and Baritone Saxophone (B. SAX.).
- Trumpets:** Trumpet 1 (TRP 1), Trumpet 2 (TRP 2), Trumpet 3 (TRP 3), and Trumpet 4 (TRP 4).
- Trombones:** Trombone 1 (TBN. 1), Trombone 2 (TBN. 2), Trombone 3 (TBN. 3), and Trombone 4 (TBN. 4).
- Drums (DR.):** Rhythmic accompaniment with 'x' marks for cymbals.

19

A. SAX. 

A. SAX. 

T. SAX. 

T. SAX. 

B. SAX. 

TRP 1 

TRP 2 

TRP 3 

TRP 4 

TBN 1 

TBN 2 

TBN 3 

TBN 4 

GTR. 

PNO. 

BASS 

DR. 

VOC. 

24

A. SAX.

A. SAX.

T. SAX.

T. SAX.

B. SAX.

TRP 1

TRP 2

TRP 3

TRP 4

TBN 1

TBN 2

TBN 3

TBN 4

GTR.

PNO.

BASS

DR.

VOC.

E<sup>b</sup>7 A<sup>b</sup>MA7 E<sup>b</sup>7 D7 G<sup>♯</sup>7

E<sup>b</sup>7 A<sup>b</sup>MA7 E<sup>b</sup>7 D7 G<sup>♯</sup>7

29

A. SAX.  $\text{F}\sharp\text{C}\sharp$

A. SAX.  $\text{F}\sharp\text{C}\sharp$

T. SAX.  $\text{F}\sharp\text{C}\sharp$

T. SAX.  $\text{F}\sharp\text{C}\sharp$

B. SAX.  $\text{F}\sharp\text{C}\sharp$

TRP 1  $\text{F}\sharp\text{C}\sharp$

TRP 2  $\text{F}\sharp\text{C}\sharp$

TRP 3  $\text{F}\sharp\text{C}\sharp$

TRP 4  $\text{F}\sharp\text{C}\sharp$

TBN 1  $\text{F}\sharp\text{C}\sharp$

TBN 2  $\text{F}\sharp\text{C}\sharp$

TBN 3  $\text{F}\sharp\text{C}\sharp$

TBN 4  $\text{F}\sharp\text{C}\sharp$

GTR.  $\text{F}\sharp\text{C}\sharp$

PNO.  $\text{F}\sharp\text{C}\sharp$

BASS  $\text{F}\sharp\text{C}\sharp$

DR.  $\text{F}\sharp\text{C}\sharp$

VOC.  $\text{F}\sharp\text{C}\sharp$

Chords:  $G^7$   $A^7$   $A^m6$   $E^m7$   $A^7$   $D^m7$   $G^7$   $E^bM^{11}$   $G\sharp^7$

8

34

A. SAX. *f*

A. SAX. *f*

T. SAX. *f*

T. SAX. *f*

B. SAX.

TRP 1 *f*

TRP 2 *f*

TRP 3 *f*

TRP 4 *f*

TBN 1 *f*

TBN 2 *f*

TBN 3 *f*

TBN 4 *f*

GTR. *D7 G7 EM7 8b6 D7 G7 C6 8b7 G7 8b07*

PNO. *D7 G7 EM7 8b6 D7 G7 C6 8b7 G7 8b07*

BASS

DR.

VOC.

8

40

A. SAX. *mf*

A. SAX. *mf*

T. SAX. *mf*

T. SAX. *mf*

B. SAX. *mf*

TRP 1 *mf*

TRP 2 *mf*

TRP 3 *mf*

TRP 4 *mf*

TBN. 1 *mf*

TBN. 2 *mf*

TBN. 3 *mf*

TBN. 4 *mf*

GTR. *D G7 A<sup>b</sup> DM<sup>7</sup> EM<sup>7</sup> DM<sup>7</sup>*

PNO. *D G7 A<sup>b</sup> DM<sup>7</sup> EM<sup>7</sup> DM<sup>7</sup>*

BASS

DR.

VOC.

45

A SAX. *f* *mf*

A SAX. *f* *mf*

T. SAX. *f* *mf*

T. SAX. *f* *mf*

B. SAX. *f* *mf*

TRP 1 *f* *mf*

TRP 2 *f* *mf*

TRP 3 *f* *mf*

TRP 4 *f* *mf*

TBN. 1 *f* *mf*

TBN. 2 *f* *mf*

TBN. 3 *f* *mf*

TBN. 4 *f* *mf*

GTR. *C*<sup>6</sup> *A*<sup>6</sup> *F* *C*<sup>7</sup> *A*<sup>7</sup> *D*<sup>7</sup> *A*<sup>b</sup>*M*<sup>7</sup> *B*<sup>b</sup> *D*<sup>7</sup>

PNO. *C*<sup>6</sup> *A*<sup>6</sup> *F* *C*<sup>7</sup> *A*<sup>7</sup> *D*<sup>7</sup> *A*<sup>b</sup>*M*<sup>7</sup> *B*<sup>b</sup> *D*<sup>7</sup>

BASS

DR.

VOC.

51

A. SAX. 

A. SAX. 

T. SAX. 

T. SAX. 

B. SAX. 

TRP 1 

TRP 2 

TRP 3 

TRP 4 

TBN. 1 

TBN. 2 

TBN. 3 

TBN. 4 

GTR. 

PNO. 

BASS 

DR. 

VOC. 

56

A. SAX.

A. SAX.

T. SAX.

T. SAX.

B. SAX.

TRP 1

TRP 2

TRP 3

TRP 4

TBN 1

TBN 2

TBN 3

TBN 4

GTR.

PNO.

BASS

DR.

VOC.

61

A. SAX. **C** 3 3 3

A. SAX.

T. SAX. 3 3 3

T. SAX.

B. SAX.

TRP 1

TRP 2

TRP 3

TRP 4

TBN 1

TBN 2

TBN 3

TBN 4

GTR.  $A^b$   $B^b7$   $C^M6$   $A^b$   $G7$   $F^M7$   $B^b$   $B7$

PNO.  $A^b$   $B^b7$   $C^M6$   $A^b$   $G7$   $F^M7$   $B^b$   $B7$

BASS

DR.

VOC.

**C**

66

A SAX. 3

A SAX. 3

T. SAX. 3

T. SAX. 3

B. SAX.

TRP 1

TRP 2

TRP 3

TRP 4

TBN. 1

TBN. 2

TBN. 3

TBN. 4

GTR. Cm6 G#7 G C7 Fm7 Fm11 G C Fm7 Bbm6

PNO. Cm6 G#7 G C7 Fm7 Fm11 G C Fm7 Bbm6

BASS

DR.

VOC.

22

A. SAX.   

A. SAX.   

T. SAX.   

T. SAX.   

B. SAX.   

TRP 1   

TRP 2   

TRP 3   

TRP 4   

TBN. 1   

TBN. 2   

TBN. 3   

TBN. 4   

GTR.         

PNO.        

BASS    

DR.   

VOC.  

Chord symbols:  $Fm7$ ,  $D\sharp m7$ ,  $Fm\sharp 7$ ,  $E\flat m\sharp 7$