

I Let a Song Go out of my Heart

Alto 1

Duke Ellington

Medium Swing ♩ = 110

mf

9

14

17

19

24

25

30

33

42

46 Solo (4 takter) End Solo

50

f

D⁹ G⁷ Em⁷ A⁷ Dm⁷ F/G

Alto 1

54 D⁹ Solo G⁷ Cmaj⁷ F⁷ Em⁷ A⁷ End Solo

58 **58**

63

66 **66** 7 **74**

77

82 **82**

88 **90**

92

98 **98**

106 **106**

110

I Let a Song Go out of my Heart

Alto 2

Duke Ellington

Medium Swing ♩ = 110

mf

9

14

17

19

24

25

30

33

42

50

f

D^9

58 **58**

mp

63

66 **66** **74**

7

mp

77

cresc. *mf*

82 **82**

88 **90**

mf

92 **2**

mf **3**

98 **3** **4**

106 **106**

mp **3** *p* **3**

110

3 *mp*

I Let a Song Go out of my Heart

Tenor 1

Duke Ellington

Medium Swing ♩ = 110

mf

8 **9**

13

17 **17**

21

25 **25** 4

32 **33**

37 *f*

42 **42**

46 **50**

Tenor 1

52 G⁹ 3

58 58

mp

63

66 66 74

mp

77

cresc. *mf*

82 82

88 90

mf

93

mf 2

98 98

3 4

106 106

mp 3 *p* 3

110

3 *mp*

I Let a Song Go out of my Heart

Tenor 2

Duke Ellington

Medium Swing ♩ = 110

mf

8

9

13

17

21

25

4

30

33

38

f

41

42

Tenor 2

46 **3** **50**

52 **G⁹** **3**

58 **58** *mp*

63

66 **66** **7** **74** *mp*

77 *cresc.* *mf*

82 **82**

86

90 **90** *mf*

93 *mf* **2** **3**

97 **98** **3** **3**

Tenor 2

100

4

106

106

mp 3

109

p 3 3 *mp*

Bari. Sax.

58 **58**

mp

63

66 **66** **74**

mp

77

cresc. *mf*

82 **82**

86

90 **90**

mf

96 **98**

3

99

102 **106**

mp *mp*

I Let a Song Go out of my Heart

Trumpet 1

Duke Ellington

Medium Swing ♩ = 110

mf 3 3 2

7 *mp* Plunger 9 6 Open *mf*

17 17 3 3

21

25 25

29

33 33 Plunger 2 Open

38

42 42 3

49 50

Trumpet 1

52 G^9 3

58 58 8 66 8 74 7 7

82 82

88 90 4 9

96 98 3 3

104 Plunger 106 2

109 2 Open mp

I Let a Song Go out of my Heart

Trumpet 2

Duke Ellington

Medium Swing ♩ = 110

mf 3 3 2

7 Plunger 9 6 Open mf

17 17 3 3

21

25 25

29

33 33 Plunger 2 Open

38

42 42 3

50 50 G9 3

Trumpet 2

58 **58** 8 **66** 8 **74** 7 *mf*

82 **82**

88 **90** 4 *mf*

96 **98** 3

104 Plunger **106** 2

109 2 Open *mp*

I Let a Song Go out of my Heart

Trumpet 3

Duke Ellington

Medium Swing ♩ = 110

mf 3 3 2

7 Plunger mp 9 6 Open mf

17 17 3 3

21

25 25

30 33 Plunger

35 2 Open

41 42 3

49 50

54 G⁹ 3 58 8

Trumpet 3

66 **66** **8** **74** **7** *mf*

82 **82**

88 **90** **4** *mf*

96 **98** **3** **3**

104 Plunger **106** **2**

109 **2** Open *mp*

I Let a Song Go out of my Heart

Trumpet 4

Duke Ellington

Medium Swing ♩ = 110

mf 3 3 2

7 *mp* Plunger 9 6 Open *mf*

17 17 3 3

21

25 25

29

33 33 Plunger 2 Open

38

42 42 3

50 50

Trumpet 4

52 G⁹

58 58 8 66 8 74 7

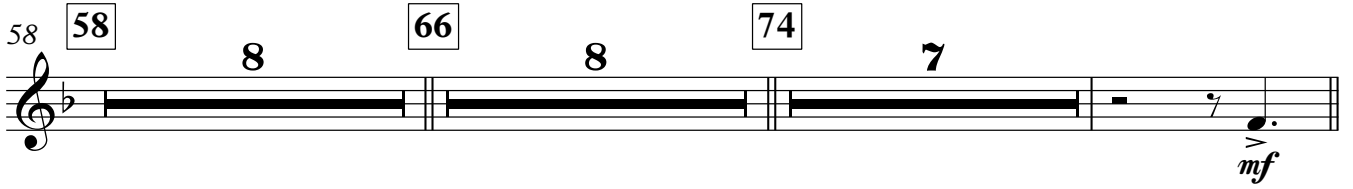

82 82

86

90 90 4 mf 3

98 98 3 Plunger

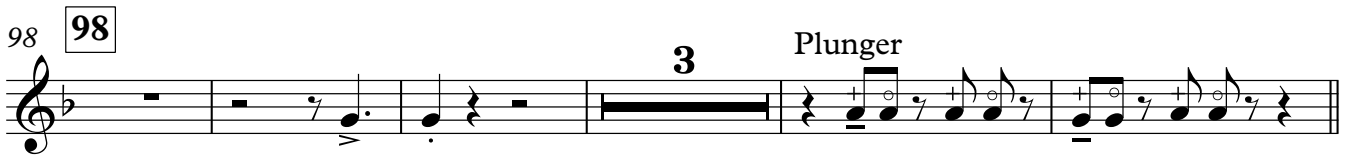

106 106 2

110 2 Open mp

I Let a Song Go out of my Heart

Trombone 1

Duke Ellington

Medium Swing ♩ = 110

mf 3 3

4 Plunger mp 2

9 9

13 Open mf

17 17 3

22 25

27

33 Plunger Open

38

42 3

Trombone 1

49 50

54 58

F⁹ **3** Fm⁷ Solo Bb⁷ Ebmaj⁷

61 G⁷ Cm⁷ C#m⁷ F#⁷ B⁷ Bb⁷ Ab/Bb End Solo

66 66 **7** 74 *mp*

77 *cresc.* *mf*

82 82

88 90 **2** *mf*

94 *mf* **3**

98 98 **3**

104 106

109 Plunger + Open *mp* *mp*

I Let a Song Go out of my Heart

Trombone 2

Duke Ellington

Medium Swing ♩ = 110

mf 3 3

4 Plunger mp 2

9 9

13 Open mf

17 17 3

22 25

27

33 Plunger Open

38

42 42 3

Trombone 2

49 50

54 F^9 58

3 8

66 66 74

7

mp

77

cresc. *mf*

82 82

88 90

2

mf

94

mf 3

98 98

3

104 106

109 Plunger Open

mp *mp*

I Let a Song Go out of my Heart

Trombone 3

Duke Ellington

Medium Swing ♩ = 110

mf 3 3

4 Plunger *mp* 2

9 9 *mp*

13 *mf* Open

17 17 *mf* 3

22 25 *mf*

27 *mf*

33 33 Plunger Open *mf*

38 *mf*

42 42 *mf* 3

Trombone 3

49 50

54 F⁹ **3** 58 **8**

66 66 **7** 74

mp

77

cresc. *mf*

82 82

88 90 **2**

mf

94

mf **3**

98 98

3

104 106

109 Plunger Open

mp *mp*

I Let a Song Go out of my Heart

Bass Trombone

Duke Ellington

Medium Swing ♩ = 110

Plunger

3

mf

mp

2

9

9

13

Open

mf

17

17

3

22

25

27

33

33

Plunger

Open

38

42

42

46

50

3

Bass Trombone

52 F⁹

3

58 58 8 66 7

mp

74 74

78

cresc.

mf

82 82

86

90 90 2

mf *mf*

96 98

3

101

3

106 106 Plunger

3

mp

111 Open

mp

I Let a Song Go out of my Heart

Duke Ellington

Guitar **Medium Swing** ♩ = 110

Chords: Ebmaj7 Cm7 Fm7 Bb7 Ab7 Eb/G C7 E9(b5) F9(b5) Ab/Bb Bb7(b5)

5 Ebmaj7 Cm7 Fm7 Bb7 Ebmaj7 Cm7 Fm7 Bb7

9 Ebmaj7 **9** Gm7 C7 Fm7 Ab/Bb Bb13

15 Ebmaj7 Fm7 Bb13 Ebmaj7 **17** Gm7 C7

20 Gm7 C7(b9) Ab13 Bb13 Ebmaj7 Gm7 C7(b9)

25 Fm7 **25** Bb9 Ebmaj7 G7 Cm7 C#m7 F#7

31 B7 Bb13 Ebmaj7 **33** Ab13 Gm7 C7

36 Gm7 C7 Fm7 Eb/G C7(#9) Bmaj7 Ab/Bb

41 Ebmaj7 **42**

44 C9 F9 Bb7 Gm7 C7 Fm7 Ab/Bb

Guitar

2 50 Ebmaj7 **50** C⁹ Bb/C C⁷ E⁹ F⁹ Bb⁷

56 Ebmaj7 Ab⁷ Gm⁷ C⁷ Fm⁷ **58** Bb⁷ Ebmaj7

61 G⁷ Cm⁷ C[#]m⁷ F[#] B⁷ Bb⁷ Ab/Bb

66 Ebmaj7 **66** Gm⁷ C⁷ F⁷ Bb⁷

72 Ebmaj7 Fm⁷ Bb⁷ Ebmaj7 Ab/Bb Ebmaj7 Ab⁹ G⁷ Db⁹

77 Bb/C C⁷ *mp* E⁹ F⁹ Ab/Bb Ab⁹ G⁷(#5) C⁷(#5) F⁷(b9) Ab/Bb

82 Ebmaj7 Ab/Bb Ebmaj7 Ab⁹ G⁷ *cresc.* Db⁹ Bb/C C⁷ E⁹ F⁹ Ab/Bb Bb⁷(b9) *mf* Ebmaj7

88 Ab⁷ Gm⁷ C⁷(#5) Fm⁷ **90** Bb⁹ Eb⁶

93 Cm⁷ C[#]m⁷ F[#]13 B¹³ Bb⁷

98 Ebmaj7 Ab/Bb Ebmaj7 Ab⁷ Gm⁷ C⁷ Gm⁷ C⁷ Fm⁷ Ab/Bb

104 Ebmaj7 Fm⁷ **106** Ab/Bb Ebmaj7

109 Fm⁷ Ab/Bb Ebmaj7 Ab¹³

I Let a Song Go out of my Heart

Piano

Duke Ellington

Medium Swing ♩ = 110

25 25

Fm7 Bb9 Ebmaj7 G7

29

Cm7 C#m7 F#7 B7 Bb13

33 33

Ebmaj7 Ab13 Gm7 C7 Gm7 C7

37

Fm7 Eb/G C7(#9) Bmaj7 Ab/Bb

42 42

Ebmaj7 C9 F9

46

Bb7 Gm7 C7 Fm7 Ab/Bb

50 **50**

Chords: Ebmaj7, C9, Bb/C, C7, E9

54

Chords: F9, Bb7, Ebmaj7, Ab7, Gm7, C7

58 **58**

Chords: Fm7, Bb7, Ebmaj7, G7

62

Chords: Cm7, C#m7, F#7, B7, Bb7, Ab/Bb

66 **66** Solo

Chords: Ebmaj7, Gm7, C7

70

Chords: F7, Bb7, Ebmaj7, Fm7, Bb7

74 74

Chords: Ebmaj7 Ab/Bb Ebmaj7 Ab⁹ G⁷ Db⁹ Bb/C C⁷

78

Chords: E⁹ F⁹ Ab/Bb Ab⁹ G⁷(#5) C⁷(#5) F⁷(b9) Ab/Bb

82 82

Chords: Ebmaj7 Ab/Bb Ebmaj7 Ab⁹ G⁷ Db⁹ Bb/C C⁷

86

Chords: E⁹ F⁹ Ab/Bb Bb⁷(b9) Ebmaj⁷ Ab⁷ Gm⁷ C⁷(#5)

90 90

Chords: Fm⁷ Bb⁹ Eb⁶

94

Chords: Cm⁷ C#m⁷ F#¹³ B¹³ Bb⁷

98 **98**

Chords: Ebmaj7, Ab/Bb, Ebmaj7, Ab7, Gm7, C7, Gm7, C7

102

Chords: Fm7, Ab/Bb, Ebmaj7

106 **106**

Chords: Fm7, Ab/Bb, Ebmaj7

110

Chords: Fm7, Ab/Bb, Ebmaj7, Ab13

I Let a Song Go out of my Heart

Bass Guitar

Duke Ellington

Medium Swing ♩ = 110

E♭maj7 Cm7 Fm7 B♭7 A♭7 E♭/G C7 E9(b5) F9(b5) A♭/B♭ B♭7(b5)

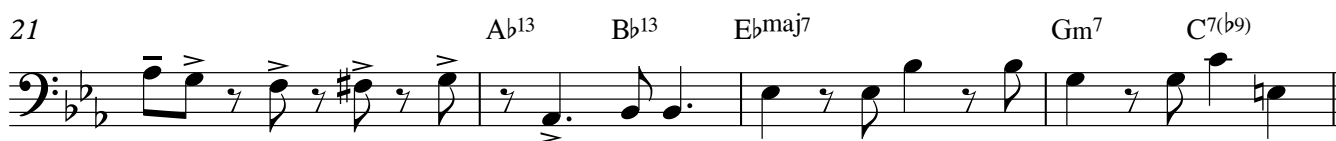

Bass Guitar

33 $E_b\text{maj}7$ **33** $A_b\text{Gm}7$ $C7$ $Gm7$ $C7$

37 $Fm7$ $E_b/G\ C7(\#9)$ $B\text{maj}7$ A_b/B_b

42 $E_b\text{maj}7$ **42** $C9$ $F9$

46 B_b7 $Gm7$ $C7$ $Fm7$ A_b/B_b

50 $E_b\text{maj}7$ **50** $C9$ B_b/C $C7$ $E9$ $F9$ B_b7

56 $E_b\text{maj}7$ A_b7 $Gm7$ $C7$ $Fm7$ **58** B_b7 $E_b\text{maj}7$

61 $G7$ $Cm7$ $C\#m7$ $F\#7$ $B7$ B_b7 A_b/B_b

66 $E_b\text{maj}7$ **66** $Gm7$ $C7$ $F7$ B_b7

72 $E_b\text{maj}7$ $Fm7$ B_b7 $E_b\text{maj}7$ A_b/B_b $E_b\text{maj}7$ A_b9 $G7$ D_b9

77 B_b/C $C7$ $E9$ $F9$ A_b/B_b A_b9 $G7(\#5)$ $C7(\#5)$ $F7(b9)$ A_b/B_b

82 *cresc.*

82 $E_b\text{maj}7$ A_b/B_b $E_b\text{maj}7$ A_b9 $G7$ D_b9 B_b/C $C7$ $E9$ $F9$ A_b/B_b $B_b7(b9)$ $E_b\text{maj}7$

Bass Guitar

88 $A\flat^7$ Gm^7 $C^7(\#5)$ Fm^7 **90** $B\flat^9$ $E\flat^6$

93 Cm^7 $C\#m^7$ $F\#^{13}$ B^{13} $B\flat^7$

98

98 $E\flat^{maj7}$ $A\flat/B\flat$ $E\flat^{maj7}$ $A\flat^7$ Gm^7 C^7 Gm^7 C^7 Fm^7 $A\flat/B\flat$

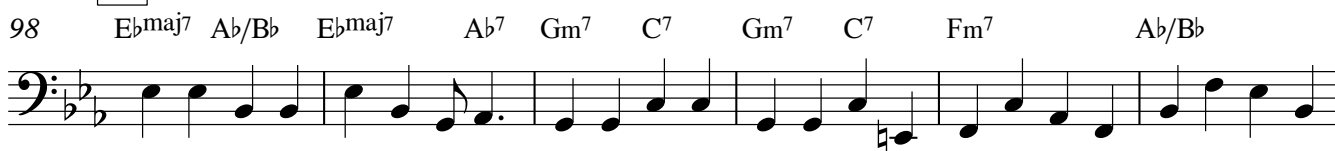

104 $E\flat^{maj7}$ Fm^7 **106** $A\flat/B\flat$ $E\flat^{maj7}$

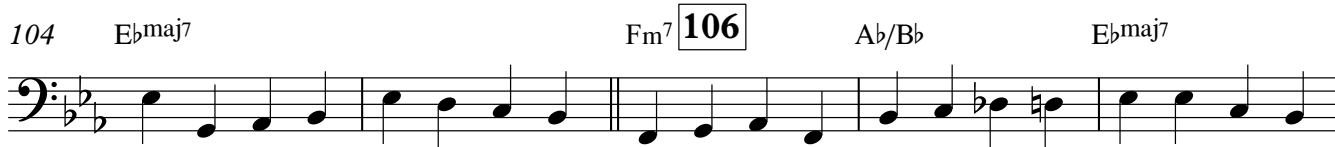

109 Fm^7 $A\flat/B\flat$ $E\flat^{maj7}$ $A\flat^{13}$

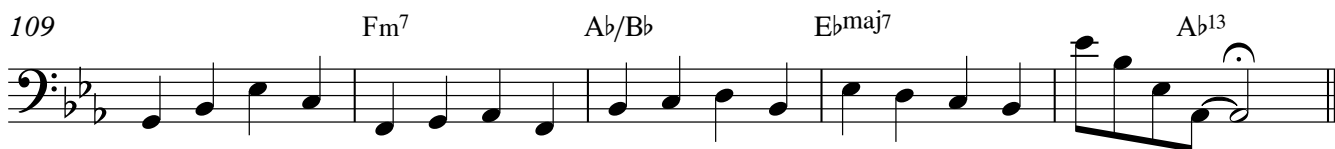

I Let a Song Go out of my Heart

Drums

Duke Ellington

Medium Swing ♩ = 110

4

9 **9** 4

17 **17**

21

25 **25**

33 **33** 4

38

42 **42** Solo -----|

46

50 **50** Fill -----|

Drums

54

54

58 **58**

58

66 **66**

66

mp

74 **74**

74

cresc.

82 **82**

82

86

86

90 **90**

90

98 **98**

98

106 **106**

106