

Down for Double

Alto 1

Freddie Green

Medium Swing ♩ = 152

2

mf *f*

8 **9** *mf*

13

17 **17**

21

25 **25**

29

33 **33**

37

41 **41** 2 *mf* *f* 2

Alto 1

49 **49**

f

56 **57**

5

64 **65**

f

68

f

73 **73**

f

77

f

81 **81**

mf *f*

86

p

Down for Double

Alto 2

Freddie Green

Medium Swing ♩ = 152

2

mf *f*

8 **9** *mf*

13

17 **17**

21

25 **25**

31 **33**

36

40 **41** 2 *mf*

45 *f* 2 **49** 2 *f*

Down for Double

Tenor 1

Freddie Green

Medium Swing ♩ = 152

2

51 C^{6/9} A⁹ D⁹ G¹³ Tenor 1 C^{6/9} A⁹ D⁹ G¹³ Solo End

55 C^{6/9} Am⁷ Dm⁷ Dm⁷/G G¹³(b⁹) 57

63 65

67

72 73

77

81 81

mp *mf*

85

f *p*

Down for Double

Tenor 2

Freddie Green

Medium Swing ♩ = 152

7 **9**

13

17 **17**

21

25 **25**

31 **33**

36

41 **41**

45 **49**

mp *mf* *f*

f *dim*

52

57 57

5

65 65

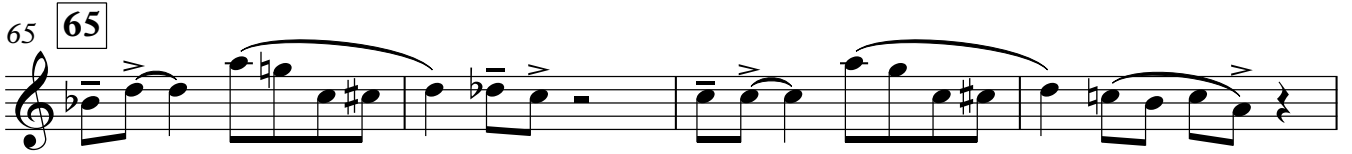

69

73 73

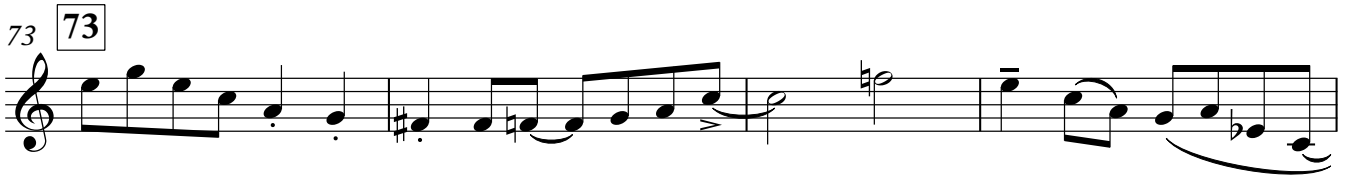

77

81 81

mp *mf*

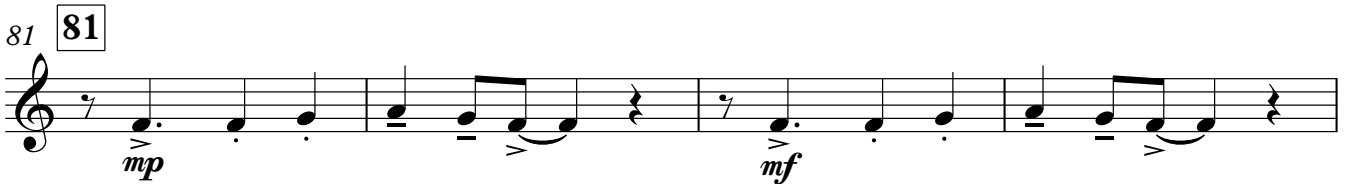

85

f *p*

Down for Double

Bari. Sax.

Freddie Green

Medium Swing ♩ = 152

mp

mf

f

mf

mf

mf

mp

mf

f

f

mf

Bari. Sax.

57 **57**
5
mf

65 **65**

69

73 **73**

77

81 **81**
mp *mf*

85 *f* *p*

Down for Double

Trumpet 1

Freddie Green

Medium Swing ♩ = 152

4

9

17

25

29

33

39

41

47

49

55

57

63

65

f

mf

f

mf

f

mf

f

mf

f

mf

f

mf

f

mf

f

mf

f

mf

Trumpet 1

68

73

73

77

77

81

81

81

Down for Double

Trumpet 2

Freddie Green

Medium Swing ♩ = 152

2

mf

f

9

5

mf

17

5

mf

25

25

29

33

33

f

mf

39

41

2

mf

45

49

2

f

f

52

Trumpet 2

54 *mf*

57 **Solo** 57 A⁹ D⁹ G¹³ C^{6/9} A⁹ D⁹ G¹³

61 C^{6/9} A⁹ D⁹ G¹³ Solo End C^{6/9} Dm⁷ C^o C^{6/9} *mf*

65 65 *mf*

72 73

77 *mf*

81 81 2 *mf* *f*

86 *p*

Down for Double

Trumpet 3

Freddie Green

Medium Swing ♩ = 152

2

mf

f

9

5

mf

17

5

mf

25

25

29

33

33

f

mf

39

41

2

mf

45

2

49

f

52

mf

57

57

5

Trumpet 3

62 *mf*

65 *mf*

72 *mf*

77 *mf*

81 **2** *mf* *f*

86 *p*

Down for Double

Trumpet 4

Freddie Green

Medium Swing ♩ = 152

2

mf

f

9

5

mf

17

5

mf

25

25

29

33

33

f

mf

39

41

2

mf

45

2

49

mf

f

52

52

mf

57

57

5

Trumpet 4

Trombone 1

62

mf

65

65

mf

72

73

77

81

81

mp

mf

85

f

p

Down for Double

Trombone 2

Freddie Green

Medium Swing ♩ = 152

7 *mp* *mf* *f*

7 **2** **9** **5** *mf*

17 **17** *p* *mf*

23 **25**

28

33 **33** *f*

40 **41** *mp* *mf* *f*

46 **49** **2** **2** *f* *mf*

55 **57** **5** *mf*

64 **65** *mf*

Trombone 2

70

73

73

79

81

mp

mf

84

f

p

Down for Double

Trombone 3

Freddie Green

Medium Swing ♩ = 152

Trombone 3

70

73

73

79

81

84

Down for Double

Bass Trombone

Freddie Green

Medium Swing ♩ = 152

Bass Trombone

38

41

41

47

49

55

57

64

65

71

73

77

81

81

85

Down for Double

Guitar

Freddie Green

Medium Swing ♩ = 152

Cm/F F⁶ Eb/F F⁶ Cm/F Cm/F F⁶ Eb/F F⁶ Cm/F Cm/F F⁶

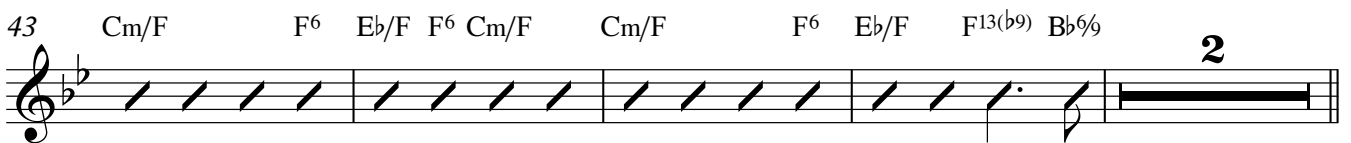
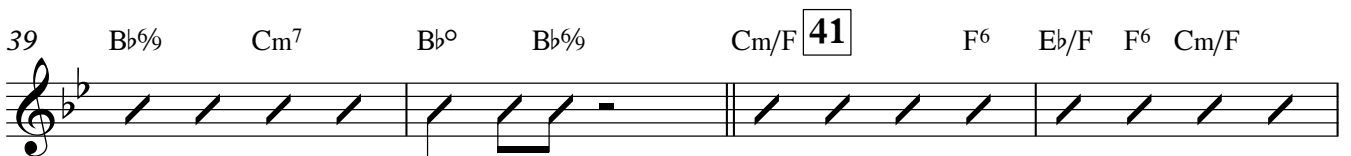
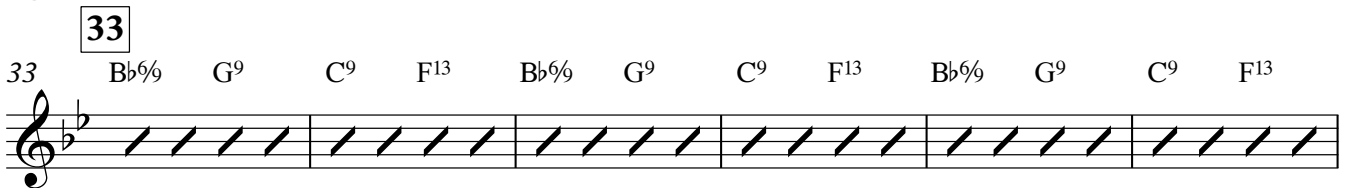
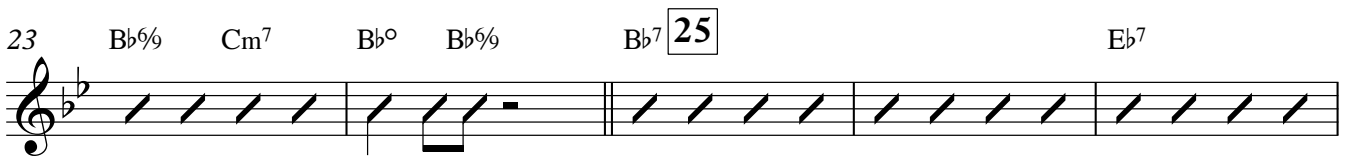
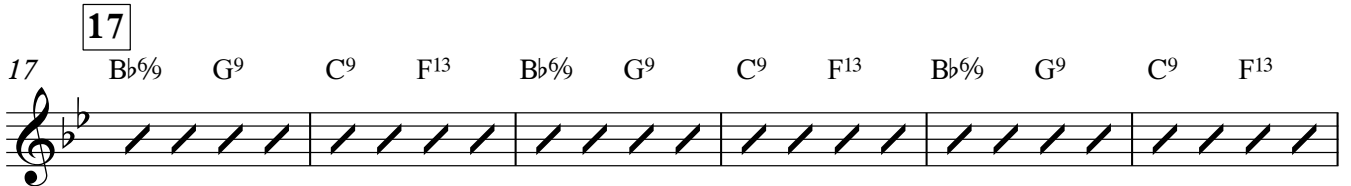
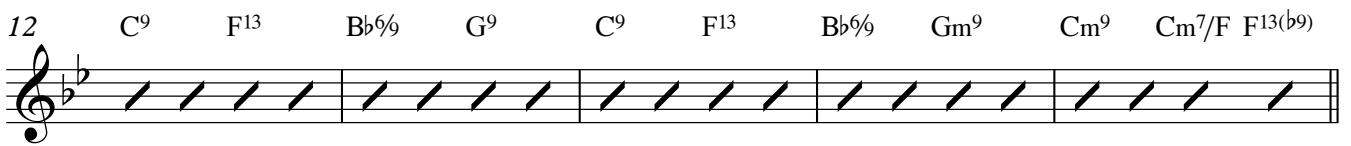
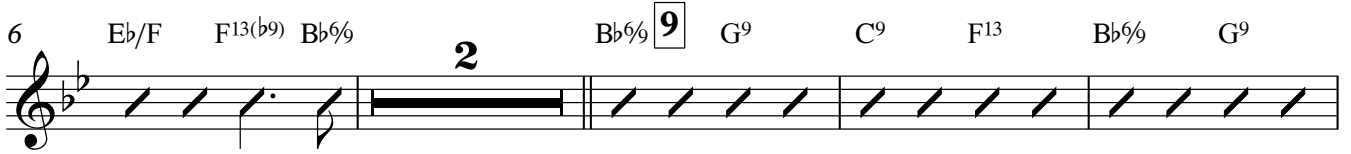

Guitar

55 Bb6/9 Gm7 Cm7 Cm7/F F13(b9) Bb6/9 **57** G9 C9 F13 Bb6/9 G9

60 C9 F13 Bb6/9 G9 C9 F13 Bb6/9 Cm7 Bb° Bb6/9

65 Bb7 **65** Eb7 C7

71 F7 Gb9 F9 Bb6/9 **73** G9 C+7(#9) F13 Bb9 G+7(#9)

76 C9 Gb9 G13 Bb9 G+7(#9) C9 Gb9 F13 Bb6/9 Cm7 Bb° Bb6/9

81 Cm/F **81** F6 Eb/F F6 Cm/F Cm/F F6 Eb/F F6 Cm/F

85 Cm/F F6 Eb/F F13(b9) Bb6/9 Eb9(#11)

Piano

Down for Double

Freddie Green

Medium Swing ♩ = 152

25 25

B \flat 7 Eb7

29

C7 F7 G \flat 9 F9

33 33

B \flat 9 G9 C9 F13 B \flat 9 G9 C9 F13

37

B \flat 9 G9 C9 F13 B \flat 9 Cm7 B \flat 9 B \flat 9

41 41

Cm/F F6 Eb/F F6 Cm/F Cm/F F6

44

E \flat /F F6 Cm/F Cm/F F6 E \flat /F F13(b9) B \flat 9

49 **49**

53

57 **57**

61

65 **65**

69

73 73

77

81 81

85

Down for Double

Bass Guitar

Freddie Green

Medium Swing ♩ = 152

Cm/F F⁶ Eb/F F⁶ Cm/F Cm/F F⁶ Eb/F F⁶ Cm/F

5 Cm/F F⁶ Eb/F F¹³(b9) Bb⁶/₉

9 Bb⁶/₉ **9** G⁹ C⁹ F¹³ Bb⁶/₉ G⁹ C⁹ F¹³ Bb⁶/₉ G⁹ C⁹ F¹³

15 Bb⁶/₉ Gm⁹ Cm⁹ Cm⁷/F F¹³(b9) Bb⁶/₉ **17** G⁹ C⁹ F¹³ Bb⁶/₉ G⁹

20 C⁹ F¹³ Bb⁶/₉ G⁹ C⁹ F¹³ Bb⁶/₉ Cm⁷ Bb^o Bb⁶/₉

25 Bb⁷ **25** Eb⁷ C⁷

31 F⁷ Gb⁹ F⁹ Bb⁶/₉ **33** G⁹ C⁹ F¹³ Bb⁶/₉ G⁹

36 C⁹ F¹³ Bb⁶/₉ G⁹ C⁹ F¹³ Bb⁶/₉ Cm⁷ Bb^o Bb⁶/₉

41 Cm/F **41** F⁶ Eb/F F⁶ Cm/F Cm/F F⁶

44 Eb/F F⁶ Cm/F Cm/F F⁶ Eb/F F¹³(b9) Bb⁶/₉ **2**

Bass Guitar

49 Bb^{6/9} G⁹ C⁹ F¹³ Bb^{6/9} G⁹ C⁹ F¹³ Bb^{6/9} G⁹ C⁹ F¹³

55 Bb^{6/9} Gm⁹ Cm⁹ Cm⁷/F F¹³(b9) Bb^{6/9} 57 G⁹ C⁹ F¹³ Bb^{6/9} G⁹

60 C⁹ F¹³ Bb^{6/9} G⁹ C⁹ F¹³ Bb^{6/9} Cm⁷ Bb^o Bb^{6/9}

65 Bb⁷ 65 Eb⁷ C⁷

71 F⁷ Gb⁹ F⁹ Bb^{6/9} 73 G⁹ C⁺⁷(#9) F¹³ Bb⁹ G⁺⁷(#9)

76 C⁹ Gb¹³ Bb⁹ G⁺⁷(#9) C⁹ Gb¹³ Bb^{6/9} Cm⁷ Bb^o Bb^{6/9}

81 Cm/F 81 F⁶ Eb/F F⁶ Cm/F Cm/F F⁶ Eb/F F⁶ Cm/F

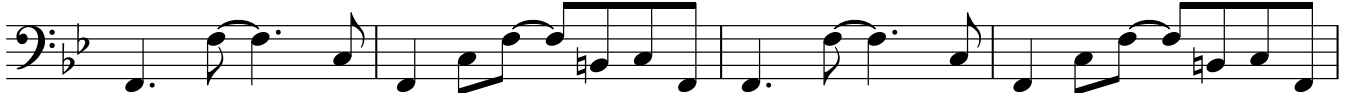

85 Cm/F F⁶ Eb/F F¹³(b9) Bb^{6/9} Eb⁹(#11)

Down for Double

Drums

Freddie Green

Medium Swing ♩ = 152

Drums

48 49

53

57 57

4

64 65

68 2

73 73

77

81 81

85