

ALTO 1

CHEEK TO CHEEK

$\text{♩} = 150$

A

f

7 **B**

mf

12

17

23

29

34

42

ALTO 1

46

51

55

60

71

76

TUTTI

82

86

ALTO 1

90

94

98

mf

104

6

114

2

121

f

125

ff

CHEEK TO CHEEK

ALTO 2

♩ = 150

A

f

7

B

mf

12

17

23

29

34

42

ALTO 2

2

46

51

55

60

71

76

82

86

ALTO 2

91

95

100

111

117

123

126

CHEEK TO CHEEK

TENOR 1

♩ = 150

TENOR 1

2

46

51

55

60

67

72

77

TUTTI

83

85

TENOR 1

88

93

97

103

109

114

121

125

CHEEK TO CHEEK

TENOR 2

♩ = 150

A

2

f

7

B

11

mf

16

22

28

33

39

45

3

TENOR 2

2

50

54

58

63

69

73

78

TUTTI

84

TENOR 2

88

93

97

103

109

114

121

125

CHEEK TO CHEEK

BARI. SAX.

$\text{♩} = 150$ **A**

2

7 **B**

12

17

23

29

34

42

f

mf

2

BARI. SAX.

46

51

55

60

71

76

82

86

BARI. SAX.

90

94

98

104

114

121

125

CHEEK TO CHEEK

TRUMPET 1

$\text{♩} = 150$

A

f

B

mf

2

MUTE

3

OPEN

7

13

3

TRUMPET 1

2

81

f **TUTTI** **C**

85

89

93

97

mf 13

114

2

120

2 *f*

125

ff

CHEEK TO CHEEK

TRUMPET 2

♩ = 150

TRUMPET 2

2

81

TUTTI

85

89

93

97

13

mf

114

2

120

2

f

125

ff

CHEEK TO CHEEK

TRUMPET 3

♩ = 150

TRUMPET 3

2

81

TUTTI

81 *f* *TUTTI*

85

85

89

89

93

93

97

13

97 *mf*

114

2

114

120

2

120 *f*

126

126 *ff*

TRUMPET 4

CHEEK TO CHEEK

$\text{♩} = 150$

A

2

7

B

6

mf

17

22

2

MUTE

28

2

34

3

OPEN

41

7

7

58

13

74

3

2

TUTTI

TRUMPET 4

81

85

89

93

97

114

120

126

CHEEK TO CHEEK

TROMBONE 1

♩ = 150

A

2

f

7

B

6

mf

18

2

25

MUTE

31

2

4

OPEN

41

7

52

3

56

6

67

2

TROMBONE 1

2

73

3

81

85

89

93

97

108

116

121

125

ff

CHEEK TO CHEEK

TROMBONE 2

♩ = 150

2 **A**

f

7 **B** 6

mf

18 2

25 MUTE

31 2 4 OPEN

41 7

52 3

56 6

67 2

TROMBONE 2

73

81

TUTTI

f

85

90

94

mf

99

110

118

124

f *ff*

CHEEK TO CHEEK

TROMBONE 3

♩ = 150

A

f

2

7

B

mf

6

18

2

25

MUTE

31

2

4

OPEN

41

7

52

3

56

6

67

TROMBONE 3

72

78

85

90

94

99

110

118

124

PIANO

CHEEK TO CHEEK

♩ = 150

A

B

10

17

25

33

67

41

41
 Eb Db07 Eb7 Bb Cm7 Bb Cm7 Bb Cm7 F7 Bb

49

49
 Cm F Bb6 Cm7 F7 Cb Gm Cm7 F7 BbMA7 Cm7 Bb

57

57
 Cm F Bb6 Eb EbM7 BbM Db Eb F#7 BbMA7 EbSus4 F7

64

64
 C07 Bb F7 Gm11 F7 Bb6 Gm11 F7 Bb6 Cm6

72

72
 G07 Gm7 Ab7 Fm6 G Csus4 Cm6 Fm6 G7 Cm

68

80

87

95

103

111

Handwritten signature

119

125

BASS GUITAR

CHEEK TO CHEEK

♩ = 150

A

2

7

B

12

17

22

27

32

37

43

49

54

59

64

70

75

81

BASS GUITAR

86

91

97

102

107

112

118

124

CHEEK TO CHEEK

DRUMS

♩ = 150

A

6

10

B

14

19

24

28

32

37

41

DRUMS

45

50

55

59

64

69

74

79

83

88

DRUMS

92

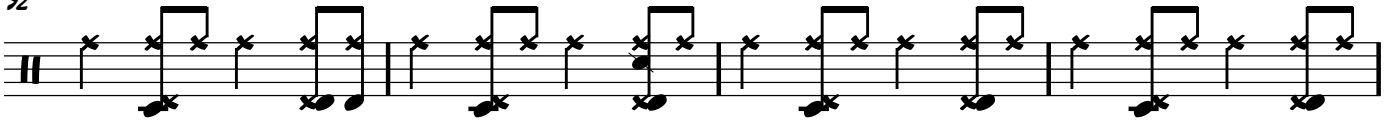

96

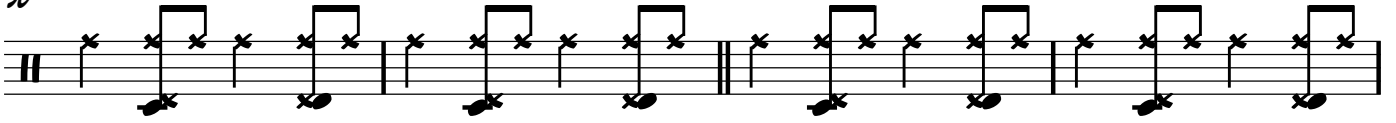

100

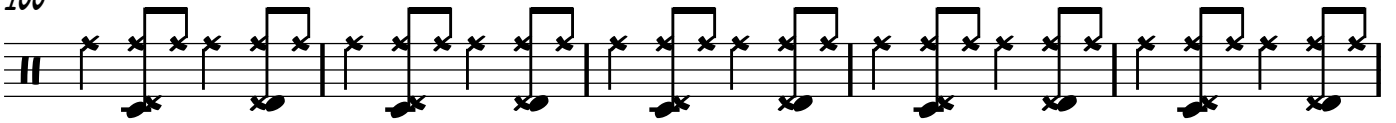

105

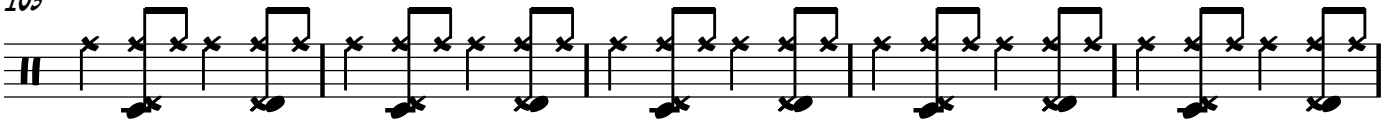

110

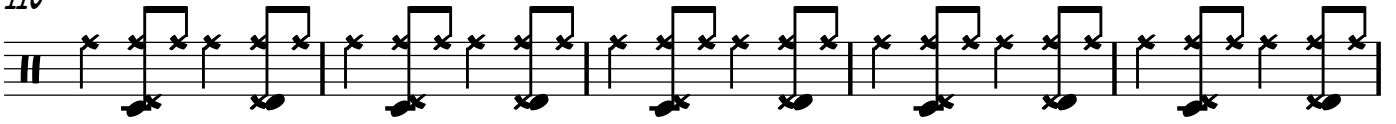

115

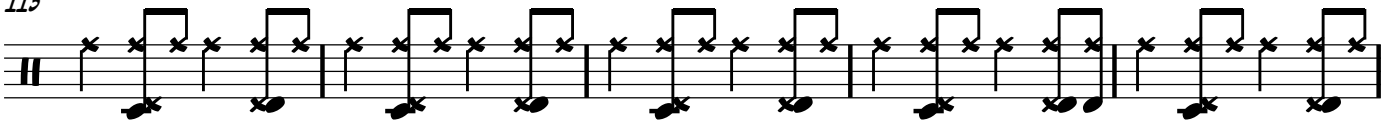

120

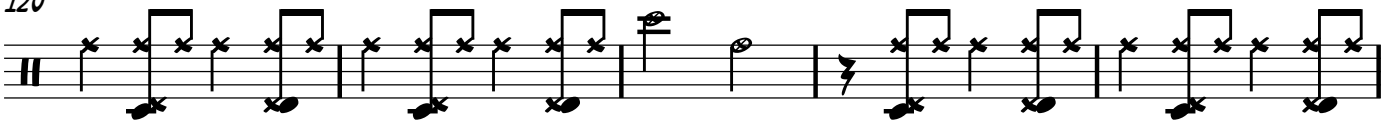

125

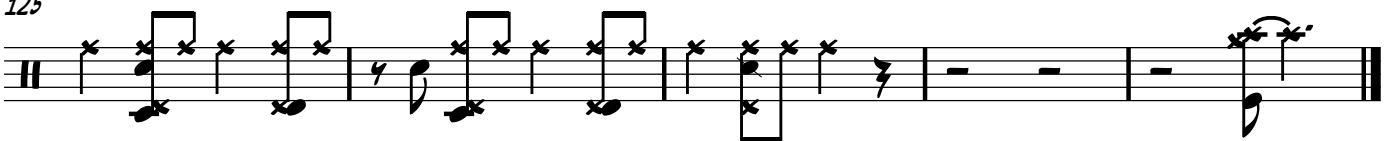

CHEEK TO CHEEK

GITAR

♩ = 150

2

A

C_M7 F₇ F_MA₇ G₇

7 C_M7 F₇ C₇ G_M7 C D_M B

12 C_M7 F₇ B^b_MA₇ C_M7 B^b C_M⁶ D^b₇ G_M7

17 A^b₇ F_M⁶ G_MA₇ C_M7 F₇ E^b F E^b_MA₇ D_M7

22 G₇ E^b_MA₇ C_M⁶ C_M7 G^b

27 B^b₆ C_M7 F_MA₇ B^b_MA₇ C_M7 F₇ B^b₆ C_M⁶

32 D^b₇ G_M7 A^b₇ F_M⁶ G_MA₇ C_M7 F_MA₇ F E^b_MA₇

37 F_M⁶ D_M⁶ C_M⁶ E^b D^b₇

42 E^b₇ B^b C_M7 B^b C_M7 B^b

GUITAR

2

47 CM7 F7 B^b CM F B^b6 CM7 F7

52 C^b G_M CM7 F7 B^bMA7 CM7 B^b

57 CM F B^b6 E^b E^bM7 B^bM D^b E^b F#7

mf

62 B^bMA7 E^bSUS4 F7 C^o7 B^b F7

67 G_M11 F7 B^b6 G_M11 F7 B^b6 CM⁶

72 G^o7 G_M7 A^b7 F_M⁶ G Csus4 CM⁶ F_M⁶

77 G7 CM B^b6 CM7 EM⁶ D⁶

82 C CM7 F7 B^b6 CM7 F7 B^b6 D^o7 CM7 F_MA7

mf

87 B^b6 CM7 F7 B^b6 A^b CM7 F7 B^b6

GUITAR

92 C_M7 B^b D^o7 C_M7 $F7$ B^b C_M7 $F7$ ³

97 B^b A^b7 B^b_M D^b E^b D^b_M6 B^b_{MA7} F_M^{11}

102 C_M6 E^b_{MA7} $F^{\#}o7$ B^b $F7$ C_M6

107 G_M^{11} $F7$ B^b G_M^{11} $F7$ B^b C_M6 D^b_o7 G_M7 *mf*

112 E^b_M6 F_M6 G_{MA7} C_{SUS4} C_M C_{SUS4} C_M6 D_M7

117 $G7$ C_M7 $F7$ D_M7 G_{MA7}

122 C_M7 B^b B^b_{MA7} E^b D_M

126 C_M7 E^b_M6 B^b_{MA7} B^b *f*

CHEEK TO CHEEK

♩ = 150 A

Chords: Cm7, F7, FMA7, G7, Cm7

8 B

Chords: F7, C7, Gm7, C, Dm, B^b, Cm7, F7, B^bMA7

14

Chords: Cm7, B^b6, Cm6, D^bo7, Gm7, A^b7, Fm6, GMA7, Cm7, F7, E^b, F, E^bMA7

21

Chords: Dm7, G7, E^bMA7, Cm6, Cm7, G^b, B^b6

28

Chords: Cm7, FMA7, B^bMA7, Cm7, F7, B^b6, Cm6, D^bo7, Gm7, A^b7, Fm6

34

GMA7 CM7 FMA7 F EbMA7 FM6 DM6 CM6

41

Eb Db7 Eb7 Bb CM7 Bb CM7 Bb

47

CM7 F7 Bb Cm F Bbb CM7 F7 Cb Gm

53

CM7 F7 BbMA7 CM7 Bb Cm F Bbb Eb

59

EbM7 BbM Db Eb F#7 BbMA7 EbSus4 F7 C07

65

B^b F⁷ G^m11 F⁷ B^b6 G^m11 F⁷

71

B^b6 C^m6 G[°]7 G^m7 A^b7 F^m6 G C^{sus}4 C^m6 F^m6

77

G⁷ C^m B^b6 C^m7 E^m6 D⁶ C^m7 F⁷ C

83

B^b6 C^m7 F⁷ B^b6 D[°]7 C^m7 F^m7 B^b6 C^m7 F⁷

89

B^b6 A^b C^m7 F⁷ B^b6 C^m7 B^b6 D[°]7 C^m7 F⁷

95

Chord symbols: $Bb6$, $Cm7$, $F7$, Bb , A^b7 , B^b_M , D^b , E^b , D^b_M6

101

Chord symbols: B^b_{MA7} , F_{M11} , Cm^6 , E^b_{MA7} , $F\#07$, B^b , $F7$, Cm^6

107

Chord symbols: G_{M11} , $F7$, B^b6 , G_{M11} , $F7$, B^b6 , Cm^6 , D^b07 , G_{M7} , E^b_{M6} , F_{M6}

113

Chord symbols: G_{MA7} , C_{sus4} , Cm , C_{sus4} , Cm^6 , $Dm7$, $G7$, $Cm7$

119

Chord symbols: $F7$, $Dm7$, G_{MA7} , $Cm7$

124

VOCALE

CHEEK TO CHEEK

$\text{♩} = 150$

2 5 2 8

14

20

27

34

40

46

52

58

63

69

75

82

C

16

103

109

115

120

5

CHEEK TO CHEEK

♩ = 150

A

B

13

ALTO 1
ALTO 2
TENOR 1
TENOR 2
BASS
TRP. 1
TRP. 2
TRP. 3
TRP. 4
TBN. 1
TBN. 2
TBN. 3
VIOLIN
PNO.
WOODWIND
ALTO SAX.
BASS
DR.

MUTE
MUTE
MUTE
MUTE
MUTE
MUTE
MUTE

f

26

ALTO 1

ALTO 2

TENOR 1

TENOR 2

BAS.

TRP.

TRP.

TRP.

TRP.

TEN. 1

TEN. 2

TEN. 3

VIOL.

PNO.

LGST.

A. QTR.

BASS

DR.

Chords: Cm7, Gb, Cm7, Fm7, Bbm7, Cm7, F7, Gb, Cm, Dm7, Gm7, A7, Fm, Gm7, Cm, Fm7, F, Ebm7, Fm

51

ALTO 1

ALTO 2

TENOR 1

TENOR 2

BASL

TPT. 1

TPT. 2

TPT. 3

TPT. 4

TBN. 1

TBN. 2

TBN. 3

VIOL.

PNO.

WOODW.

A. QTR.

BASS

DR.

Chord symbols: Cm7, F7, C#, Gm, Cm7, F7, BbM7, Cm7, Bb, Cm, F, Bb, Eb, EbM7, Bb, D#, Eb, F#7, BbM7, EbSus4.

mf

67

ALTO 1

ALTO 2

TENOR 1

TENOR 2

BASS

TRP. 1

TRP. 2

TRP. 3

TRP. 4

TBN. 1

TBN. 2

TBN. 3

VIOL.

PNO.

LOBBY

A. GTR.

BASS

DR.

Chord progression: F7, C7, Gb, F7, Cm11, F7, Gb, Cm11, F7, Gb, Cm6, G7, Cm7, A7, Fm6, G, Cm9#4

75

ALTO 1

ALTO 2

TENOR 1

TENOR 2

BAS. 1

TPT. 1

TPT. 2

TPT. 3

TPT. 4

TBN. 1

TBN. 2

TBN. 3

VIOL.

PNO.

LGST.

A. QTR.

BASS

DR.

C

mf

C

87

ALTO 1 *mf*

ALTO 2 *mf*

TENOR 1 *mf*

TENOR 2 *mf*

BAS. *mf*

TRP. *mf*

TRP. *mf*

TRP. *mf*

TRP. *mf*

TEN. 1 *mf*

TEN. 2 *mf*

TEN. 3 *mf*

VIOL. *mf*

PNO. *mf*

CLAR. *mf*

A. GTR. *mf*

BASS *mf*

DR. *mf*

99

ALTO 1

ALTO 2

TENOR 1

TENOR 2

BASL

TPT.

TPT.

TPT.

TPT.

TBN. 1

TBN. 2

TBN. 3

VIOL.

PNO.

WOODW.

A. QTR.

BASS

DR.

mf

Alto 1
Alto 2
Tenor 1
Tenor 2
Bass

TRP.
TRP.
TRP.
TRP.
TBN. 1
TBN. 2
TBN. 3

VIOL.
PNO.
L. GTR.
A. GTR.
BASS
DR.

Chord progression for Piano and Guitar:

D ⁹ 7	Gm7	E ^b 9	Fm ⁶	Gm7	Csus ⁴	Cm	Csus ⁴	Cm ⁶	Dm7	G7	Cm7	F7
------------------	-----	------------------	-----------------	-----	-------------------	----	-------------------	-----------------	-----	----	-----	----

120

ALTO 1

ALTO 2

TENOR 1

TENOR 2

BASS

TRP. 1

TRP. 2

TRP. 3

TRP. 4

TBN. 1

TBN. 2

TBN. 3

VIOL.

PNO.

LOBBT

A. GTR.

BASS

DR.

Chord symbols: Dm7, Gm7, Cm7, Bb, Bbm7, Eb, Dm, Cm7, Eb6, Bbm7, Bb6

Dynamic markings: ff, f

CHEEK TO CHEEK

$\text{♩} = 150$

A **B**

ALTO 1
ALTO 2
TENOR 1
TENOR 2
BAR. SAX.
TRUMPET 1
TRUMPET 2
TRUMPET 3
TRUMPET 4
TROMBONE 1
TROMBONE 2
TROMBONE 3
VOCALE
PIANO
LEAD SHEET
ACOUSTIC GUITAR
BASS GUITAR
DRUMS

$\text{♩} = 150$

A **B**

13

ALTO 1
ALTO 2
TENOR 1
TENOR 2
BASS 1

TRP. 1
TRP. 2
TRP. 3
TRP. 4
TBN. 1
TBN. 2
TBN. 3

VIOL.

PNO.
 EbM7 Cm7 Bb6 Cb6 D#o7 Gm7 A7 F#6 G#m7 Cm7 F7 Eb F EbM7 Dm7 G7 EbM7 Cm6

DBASS
f

DR.

MUTE

26

ALTO 1

ALTO 2

TENOR 1

TENOR 2

BAS.

TPT.

TPT.

TPT.

TPT.

TBN. 1

TBN. 2

TBN. 3

VIOL.

PNO.

LOWEST

A. QTR.

BASS

DR.

The musical score for page 26 includes the following parts and details:

- Brass Section:** Four TRUMPET (TPT.) and three TROMBONE (TBN.) parts. The brass parts provide harmonic support and rhythmic patterns, including some melodic lines for the trumpets.
- Woodwind:** A VIOLIN part with a melodic line.
- Rhythm Section:**

39

ALTO 1

ALTO 2

TENOR 1

TENOR 2

BAS.

TPT.

TPT.

TPT.

TPT.

TEN. 1

TEN. 2

TEN. 3

VIOL.

PNO.

LOWEST

A. GTR.

BASS

DR.

OPEN

OPEN

OPEN

OPEN

OPEN

OPEN

OPEN

OPEN

Dm6 Cm6 E7 Dm7 E7 G Cm7 G Cm7 F7 G Cm F Gb

Dm6 Cm6 E7 Dm7 E7 G Cm7 G Cm7 F7 G Cm F Gb

Dm6 Cm6 E7 Dm7 E7 G Cm7 G Cm7 F7 G Cm F Gb

51

ALTO 1

ALTO 2

TENOR 1

TENOR 2

BASS 1

TPT. 1

TPT. 2

TPT. 3

TPT. 4

TBN. 1

TBN. 2

TBN. 3

VIOLIN

PNO.

WOODWIND

A. QTR.

BASS

DR.

Chord symbols: Cm7, F7, C#, Gm, Cm7, F7, BbM7, Cm7, Bb, Cm, F, Bb, Eb, EbM7, Bb, D#, Eb, F#7, BbM7, EbSus4.

mf

67

ALTO 1

ALTO 2

TENOR 1

TENOR 2

BASS

TRP. 1

TRP. 2

TRP. 3

TBN. 1

TBN. 2

TBN. 3

VIOL.

PNO.

LOBBET

A. QTR.

BASS

DR.

Chord progression: F7, C7, Gb, F7, Cm11, F7, Gb, Cm11, F7, Gb, Cm6, G7, Cm7, A7, Fm6, G, Cm9#4

This musical score is for a jazz ensemble, featuring a vocal soloist and a choir. The score is divided into several parts:

- Choir:** The vocalists are divided into Alto 1 & 2, Tenor 1 & 2, Bass 1 & 2, and Soprano. They enter with a rhythmic pattern and provide harmonic support for the soloist.
- Instrumental Ensemble:** The instrumental parts include Trumpet (TPT.), Trombone (TBN.), Piano (PNO.), and Double Bass (DB.). The piano part includes a section marked 'C' at the end of the piece.
- Chord Progression:** The piano part includes a section marked 'C' at the end of the piece.

Chord Progression:

Measure	Chord
1	Cm ⁶
2	Fm ⁶
3	G ⁷
4	Cm
5	♭ ⁶
6	Cm ⁷
7	E ⁶
8	D ⁶
9	Cm ⁷
10	F ⁷
11	♭ ⁶
12	Cm ⁷
13	F ⁷
14	♭ ⁶
15	D ⁰⁷
16	Cm ⁷
17	Fm ⁷

99

ALTO 1

ALTO 2

TENOR 1

TENOR 2

BASS

TRP. 1

TRP. 2

TRP. 3

TRP. 4

TBN. 1

TBN. 2

TBN. 3

VIOLIN

PNO.

WOODWIND

A. QTR.

BASS

DR.

mf

Alto 1
Alto 2
Tenor 1
Tenor 2
Bass
TPT. 1
TPT. 2
TPT. 3
TPT. 4
TBN. 1
TBN. 2
TBN. 3
Violin
PNO.
L. GTR.
A. GTR.
BASS
DR.

Chord progression for Piano and Guitar:

D ⁹ 7	Gm7	E ^b 9	F#9	Gm7	Csus4	Cx	Csus4	Cx ^b	Dm7	G7	Cm7	F7
------------------	-----	------------------	-----	-----	-------	----	-------	-----------------	-----	----	-----	----

120

ALTO 1
ALTO 2
TENOR 1
TENOR 2
BASS
TRP. 1
TRP. 2
TRP. 3
TRP. 4
TBN. 1
TBN. 2
TBN. 3
VOC.
PNO.
LHRT.
A. GTR.
BASS
DR.

Chord progression in Piano part:
Dm7, Gm7, Cm7, Bb, Bbm7, Eb, Dm, Cm7, Ebm6, Bbm7, Bb6

Dynamics: *ff*, *f*