

# Brazil

Ary Barroso

Moderat Samba  $\text{♩} = 90$

7 9

13

20 *f*

27 27  $\text{♩} \text{ } \text{♩} \text{ } \text{♩}$

32

37

43 43 *mf*

50

56 **To Coda**

63 **3**

67 D

Alto 1

66

Solo for any Sax

71

Em

A<sup>9</sup>

76

A<sup>9</sup>

D

81

Em

Dmaj<sup>7</sup>

End Solo

D.S.al Coda

85

85

90

# Brazil

Ary Barroso

**Moderat Samba** ♩ = 90

7 9

*mf*

13

20 *f*

27 27

32

37

43 43 *mf*

50

56 **To Coda**

63 3

67

D

Alto 2

66

Solo for any Sax

71

Em

A<sup>9</sup>

76

A<sup>9</sup>

D

81

Em

Dmaj<sup>7</sup>

End Solo

D.S.al Coda

85

85

90

Tenor 1

# Brazil

Ary Barroso

Moderat Samba ♩ = 90

9

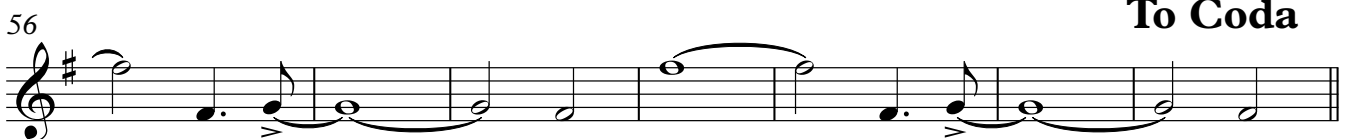
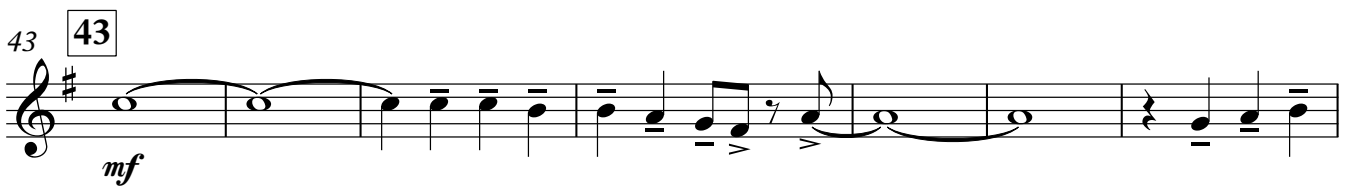
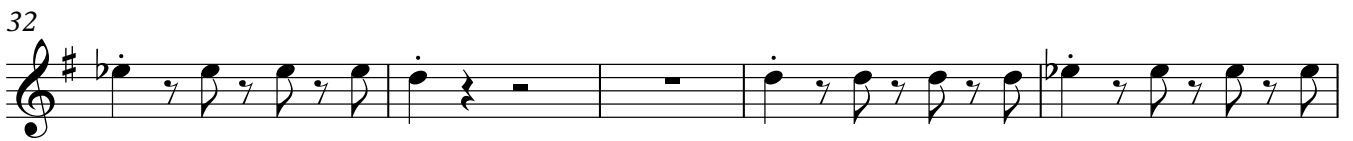
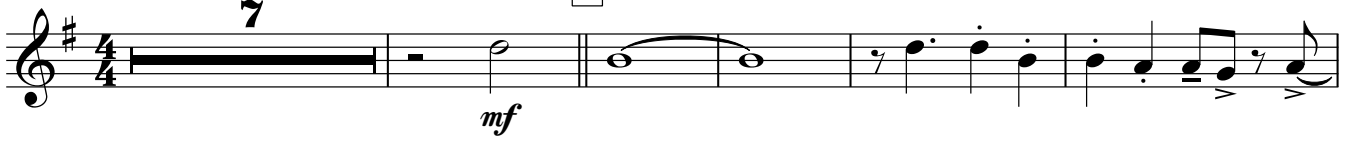

To Coda

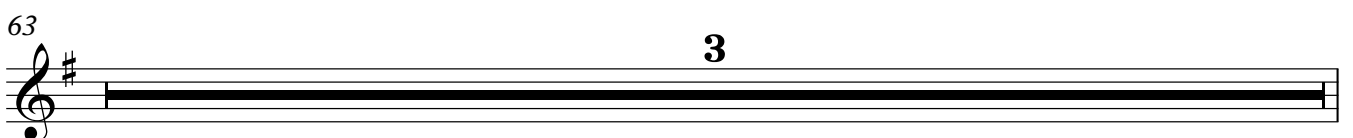

67 G

Tenor 1

Solo for any Sax

66

71

76

81

85

90

# Brazil

Ary Barroso

Moderat Samba ♩ = 90

9

7 *mf*

13

20 *f*

27 §

32

37 *mp*

42 43 *mf*

49

56 To Coda

63 3

67 G

Tenor 2

Solo for any Sax

66

71

76

81

85

90

Bari. Sax.

# Brazil

Ary Barroso

Moderat Samba  $\text{♩} = 90$

8 9 18

27 **27**  $\text{S}$

32

37

*mp*

42 **43**

*mf*

49

56 **To Coda**

63 **3**

67

D

Bari. Sax.

66

Solo for any Sax

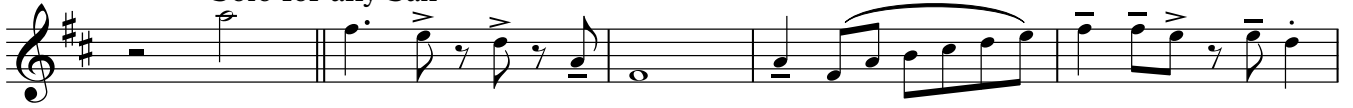

71

Em

A<sup>9</sup>

76

A<sup>9</sup>

D

81

Em

Dmaj<sup>7</sup>

End Solo

D.S.al Coda

85

85

90

# Brazil

Ary Barroso

Moderat Samba  $\text{♩} = 90$

4

*mf*

9

16

*f*

27

*mf*

34

*mf*

41

2

43

*mf*

49

*mf*

56

To Coda

*mf*

63

67

16

D.S.al Coda

*f*

85

2

*f*

90

# Brazil

Ary Barroso

Moderat Samba  $\text{♩} = 90$

4

*mf*

9 16

*f*

27

*mf*

34

*mf*

41 43

*mf*

49

*mf*

56

To Coda

*mf*

63 67 16

D.S.al Coda

*f*

85

*f*

90

*mf*

# Brazil

Ary Barroso

Moderat Samba  $\text{♩} = 90$

4

mf

9

16

f

27

34

41

43

mf

49

56

To Coda

63

67

16

f

85

2

f

90

# Brazil

Ary Barroso

Moderat Samba  $\text{♩} = 90$

4

9 **9**

16

27 **27**  $\text{§}$

34

41 **2** **43**

49

56 **To Coda**

63 **67** **16** **D.S.al Coda**

85 **85** **2**

90

# Brazil

Ary Barroso

Moderat Samba  $\text{♩} = 90$

*mp*

*mf*

16

*f*

*mp*

*mf*

To Coda

Trombone 1

63

67 67

**16**

**D.S.al Coda**

85 85

89

# Brazil

Ary Barroso

Moderat Samba  $\text{♩} = 90$

*mp*

*mf*

**16**

*f*

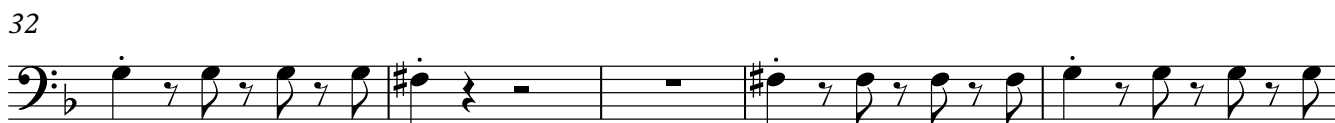

*mp*

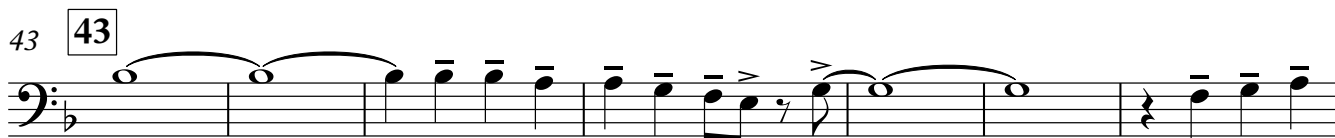

*mf*

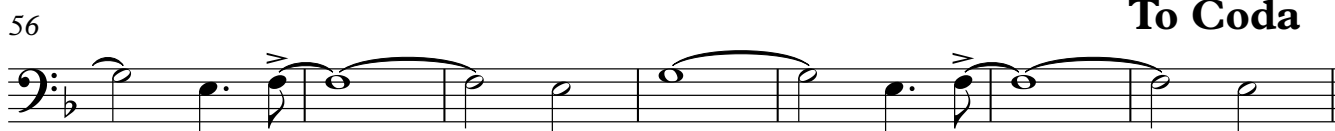

**To Coda**

Trombone 2

63

67

67

16

D.S.al Coda

85

85

89

Trombone 3

# Brazil

Ary Barroso

Moderat Samba  $\text{♩} = 90$

1 *mp*

5 *mf*

9 **9** **16** *f*

27 **27**  $\text{♩}$

32

37 *mp*

43 **43** *mf*

50

56 **To Coda**

Trombone 3

63

67

67

16

D.S.al Coda

85

85

*mp*

*mf*

89

*f*

# Brazil

Ary Barroso

Moderat Samba  $\text{♩} = 90$

7

*mp* *mf*

7

9

16

*f*

27

27

*f*

32

37

*mp*

42

43

*mf*

49

56

To Coda

Bass Trombone

63

67

67

16

D.S.al Coda

85

85

90

## Brazil

Ary Barroso

Moderat Samba  $\text{♩} = 90$ F F<sup>+</sup> F<sup>6</sup> F F<sup>+</sup> F<sup>6</sup> F<sup>+</sup>

Guitar

51 Gm7 C7 Fmaj7

56 Gm7 Fmaj7

61 Gm7 **To Coda** F F+ F6 F F+ F6 F+ **2**

**67** F F+ F6 F F+ F6 F+ FF+ F6 F FF6 F+ Gm Gm(#5) G6 Gm Gm(#5) Gm6 Gm(#5)

73 **2** C9 Eb/C C9 C9 Eb/C C9 Eb/C C9 Eb/C C9 C9 Eb/C C9 Eb/C

79 F F+ F6 F F+ F6 F+ Gm Gm(#5) G6 Gm Gm(#5) Gm6 Fmaj7 F7

84 E7 Eb7 **85** F F+ F6 F F+ F6 F+ **2**

**D.S.al Coda** *mp*  $\emptyset$  *mf*

89 **2** C7(sus4) B7(b9) Bb13 A+7(#9) Ab9 Gm11 Gb9 F6/9

*f*

Piano

# Brazil

Ary Barroso

Moderat Samba  $\text{♩} = 90$

27 **27** 

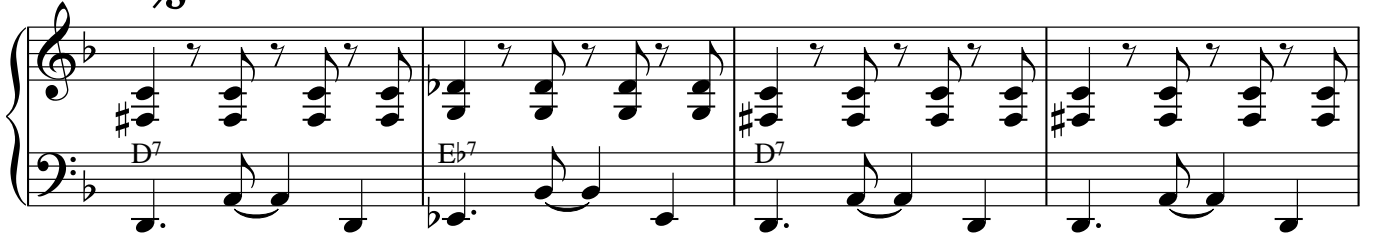

31

35

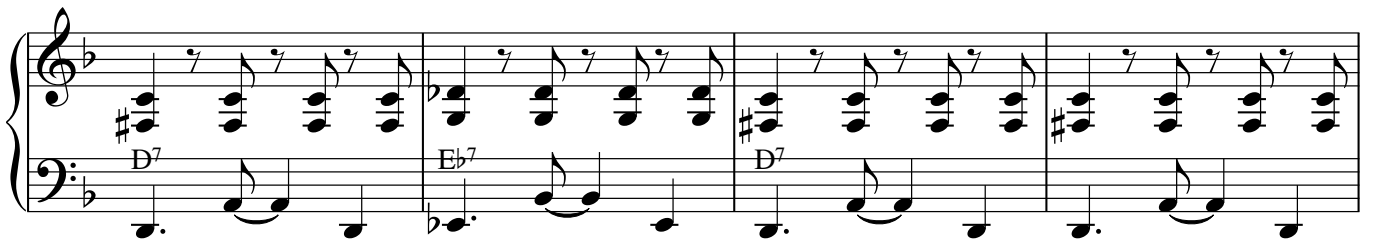

39

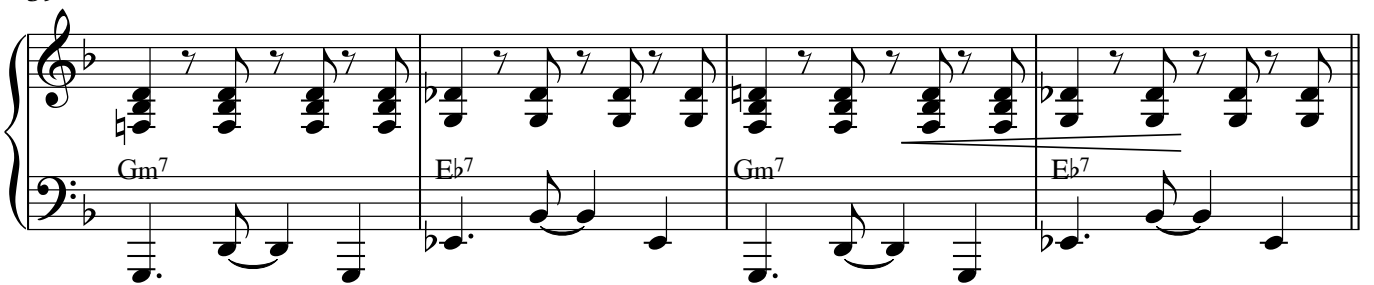

43 **43**

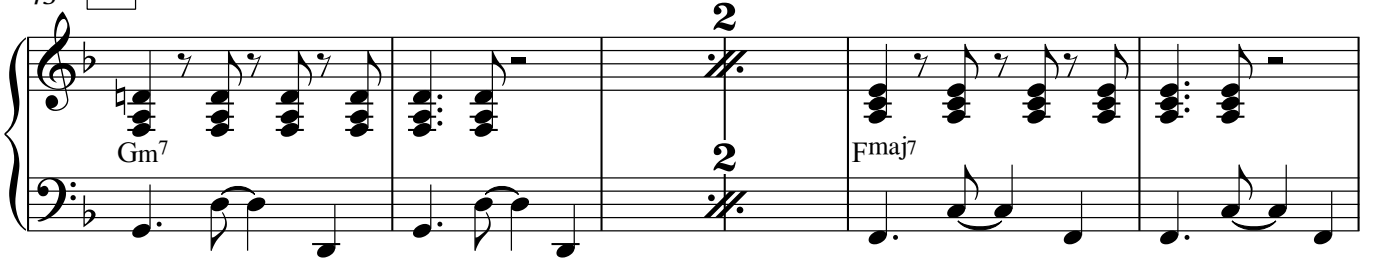

49

55

Fmaj7 Gm7

To Coda

59

Fmaj7 Gm7

63

F F+ F6 F+ F6 F+

67 67

F F+ F6 F+ F F+ F6 F+ F F+ F6 F+ F+

71

Gm Gm(#5) G6 Gm Gm(#5) Gm6 Gm(#5)

75

C9 Eb/C C9 C9 Eb/C C9 Eb/C C9

78

81

85

85

91

*mp*

*mf*

*f*

# Brazil

Ary Barroso

Moderat Samba  $\text{♩} = 90$

F F+ F6 F F+ F6 F+

8 *mp* *mf*

9 **9** F F+ F6 F F+ F6 F+ *mf* Gm Gm(#5) G6

14 Gm Gm(#5) Gm6 Gm(#5) C9 Eb/C C9 C9 Eb/C C9 Eb/C

19 C9 Eb/C C9 C9 Eb/C C9 Eb/C F F+ F6 F F+ F6 F+

23 Gm Gm(#5) Gm6 Gm Gm(#5) Gm6 Fmaj7 F7 E7 Eb7

27 **27** D7 Eb7 D7

31 D7 Eb7 D7 D7 Eb7

37 D7 Gm7 Eb7 Gm7 Eb7

43 **43** Gm7 Fmaj7 4 4

51 Gm7 Fmaj7

Bass Guitar

57 **Gm7** **Fmaj7** **Gm7** **To Coda**

63 **F** **F+** **F6** **F** **F+ F6** **F+**

67 **67** **F** **F+** **F6** **F** **F+ F6** **F+** **F** **F+** **F6** **F** **F+ F6** **F+**

71 **Gm** **Gm(#5)** **G6** **Gm** **Gm(#5)** **Gm6** **Gm(#5)**

75 **C9** **Eb/C** **C9** **C9** **Eb/C** **C9** **Eb/C** **C9** **Eb/C** **C9** **Eb/C** **C9** **Eb/C** **C9** **Eb/C**

79 **F** **F+** **F6** **F** **F+ F6** **F+** **Gm** **Gm(#5)** **G6**

82 **Gm** **Gm(#5)** **Gm6** **Fmaj7** **F7** **E7** **Eb7**

**D.S.al Coda**

85 **85** **F** **F+** **F6** **F** **F+ F6** **F+**

*mp* *mf*

89 **2** **C7(sus4)** **B7(b9)** **Bb13** **A+7(#9)** **Ab9** **Gm11** **Gb9** **F6/9**

*f*

Drums

# Brazil

Ary Barroso

**Moderat Samba**  $\text{♩} = 90$

mp mf

9

13

23

27

35

43

51

56 **To Coda**

Drums

63

2

67

67

2 2 2 2

77

2 2

D.S.al Coda

85

85

*mp* *mf*

89

2

*f*