

**VOCAL**  
 — MEN — FEMEN ST. — WEIC — STAF — EB! — SOLO — LAUB!

**1. Sopranos** Solo — LAUB!  
 1. Sopranos  
 2. Sopranos  
 3. Sopranos  
 4. Sopranos  
 5. Sopranos

**2. Altos**  
 2. Altos  
 3. Altos  
 4. Altos  
 5. Altos

**3. Tenors**  
 3. Tenors  
 4. Tenors  
 5. Tenors

**4. Basses**  
 4. Basses  
 5. Basses

**5. Basses**  
 5. Basses

**6. Basses**  
 6. Basses

**7. Basses**  
 7. Basses

**8. Basses**  
 8. Basses

**9. Basses**  
 9. Basses

**10. Basses**  
 10. Basses

**11. Basses**  
 11. Basses

**12. Basses**  
 12. Basses

55

VOCAL

BARS - LANDS - OL' SANDS - O' BARS - LANDS  
 DANCE - THEM STRIPS - LAST - MEN CHES - WHITE - LIPS

Violin I

Violin II

Viola

Cello

Double Bass

Trumpet 1

Trumpet 2

Trumpet 3

Trumpet 4

Trombone 1

Trombone 2

Trombone 3

Euphonium

Baritone

Sax

Drums

10

VOCAL

Down in Bird-Land to - tal Simile, Bob - WARS KINGS

Down in Bird-Land Bob - WOULD COOK, MAX - WOULD LOOK

WHERE -

Violin 1

Violin 2

Violin 3

Viola

Piano 1

Piano 2

Piano 3

Piano 4

Conductor

Music

Music

Music

VOCAL

Alto Solo

Alto Solo

Tenore Solo

Tenore Solo

Baritone Solo

Soprano 1

Soprano 2

Baritone 1

Baritone 2

Tromba 1

Tromba 2

Fagotto 1

Fagotto 2

Clarinete

Flauto

Violino

Violoncello

Contra

Handwritten musical score for vocal and instrumental parts. The vocal parts include Alto Solo, Tenore Solo, Baritone Solo, Soprano 1, and Soprano 2. The instrumental parts include Tromba 1, Tromba 2, Fagotto 1, Fagotto 2, Clarinet, Flute, Violin, Viola, and Contrabass. The lyrics are in Italian, with the first line being "Dov'è la tua patria, dove è il tuo reame, dove è il tuo regno?". The score is written on multiple staves with various musical notations including notes, rests, and dynamic markings.

D.S. AL CODA

VOCAL

Violin 1

Violin 2

Viola

Cello

Double Bass

Trumpet 1

Trumpet 2

Trumpet 3

Trumpet 4

Flute 1

Flute 2

Flute 3

Flute 4

Clarinet

Saxophone

Drums

Piano

# Birdland

Music by JOSEF ZAWINUL  
Words by JON HENDRICKS  
Arranged by ROGER HOLMES

ALTO SAX 1

MODERATE

© 1979 AND © 1993 MURATOG MUSIC and HENDRICKS MUSIC  
The arrangement © 1993 MURATOG MUSIC and HENDRICKS MUSIC  
All rights for Muratog Music administered by MIZMO Enterprises  
All rights for Hendricks Music in U.S. and Canada administered by Almo Music Corp.  
International Copyright Secured - Made in U.S.A. - All Rights Reserved

Alto Sax 1

50 f 51 52 53

54 55 56 57

58 59 60 61

62 63 64 65

66 67 68 69

70 71 72 73

74 75 76 77

78 79 80 81

82 83 84

85 86 87

88-89

90 sfz 91 92 ff

CODA

D.S. AL CODA

# Birdland

Music by JOSEF ZAWINUL  
Words by JON HENDRICKS  
Arranged by ROGER HOLMES

ALTO SAX 2

MODERATE

UNIS.

mf

f

mf

mf

mf

mf

mf

mf

mf

Alto Sax 2

50 *f* 51 52 53

54 55 56 57

58 59 60 61

62 63 64 65

66 67 68 69

70 71 72 73

74 75 76 77

78 79 80 81

To CODA

82 83 84

85 86 87 88-89

D.S. AL CODA

COODA

90 91 92

# Birdland

TENOR SAX 1

Music by JOSEF ZAWINUL  
Words by JON HENDRICKS  
Arranged by ROGER HOLMES

© 1978 AND © 1984 ALTO MUSIC and HENDRICKS MUSIC  
This arrangement © 1995 ALTO MUSIC and HENDRICKS MUSIC  
All rights for Alto Music administered by Music Enterprises  
All rights for Hendricks Music in U.S. and Canada administered by Alto Music Corp.  
International Copyright Secured - Made in U.S.A. - All Rights Reserved

Tenor Sax 1

TOCADA 

D.S. AL CODA

COADA 

# Birdland

Music by JOSEF ZAWINUL  
Words by JON HENDRICKS  
Arranged by ROGER HOLMES

TENOR SAX 2

MODERATE

1. 2.

6-12

UNIS.

mf

mf

f

22

26

34

42

46

Tenor Sax 2

50 f 51 52 53

54 55 56 57

58 59 60 61

62 63 64 65

66 67 68 69

70 71 72 73

74 75 76 77

78 79 80 81

82 83 84

85 86 87

88-89

90 91 92

Coda

D.S. AL CODA

ff

Baritone Sax

50 *f* 51 52 53

54 55 56 57

58 59 60 61

62 63 64 65

66 67 68 69

70 71 72 73

74 75 76 77

78 79 80 81

82 83 84

85 86 87 88-89

90 91 92

TO CODA

D.S. AL CODA

# Birdland

MUSIC BY JOSEF ZAWINUL  
WORDS BY JON HENDRICKS  
ARRANGED BY ROGER HOLMES

## TROMBONE 1

MODERATE

Trombone I

# Birdland

Music by JOSEF ZAWINUL  
Words by JON HENDRICKS  
Arranged by ROGER HOLMES

## TROMBONE 2

**MODERATE**

1. 2. 6

14 15 16 17 18 19 20 21 22 23 24 25 26 27 28 29 30 31 32-33 34 35 36 37 38 39 40 41 42 43 44 45 46 47 48 49

**mf** **sf** **f** **GRAD. CRESC.**

Trombone 2

50 51 52 53

54 55 56 57

58 59 60 61

62 63 64 65

66 67 68 69

70 71 72 73

74 75 76 77

78 79 80 81

82 83 84

85 86 87

88-89

90 91 92

**f**

**sfz**

**ff**

**2** D.S. AL CODA

CODA

CODA

# Birdland

Music by JOSEF ZAWINUL  
Words by JON HENDRICKS  
Arranged by ROGER HOLMES

## TROMBONE 3

MODERATE

Trombone 3

50 51 52 53

54 55 56 57

58 59 60 61

62 63 64 65

66 67 68 69

70 71 72 73

74 75 76 77

78 79 80 81

82 83 84

85 86 87

90 91 92

# Birdland

Music by JOSEF ZAWINUL  
Words by JON HENDRICKS  
Arranged by ROGER HOLMES

## TROMBONE 4

MODERATE

14

22

34

46

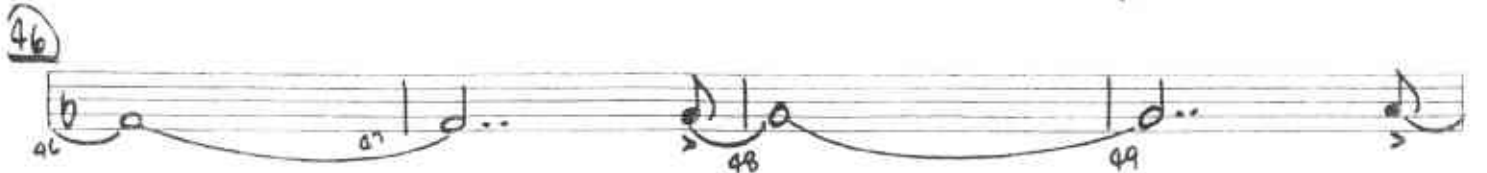

Trombone 4

50

54

58

62

66

70

74

78

82

86

90

92

51

52

53

54

55

56

57

58

59

60

61

62

63

64

65

66

67

68

69

70

71

72

73

74

75

76

77

78

79

80

81

82

83

84

85

86

87

88-89

90

91

92

**CODA**

**sfz**

**ff**

**to CODA**

**D.S. AL CODA**

# Birdland

Music by JOSEF ZAWINUL  
Words by JON HENDRICKS  
Arranged by ROGER HOLMES

## TRUMPET 1

MODERATE

Trumpet 1

46

54

62

70

78

CODA

# Birdland

Music by JOSEF ZAWINUL  
Words by JON HENDRICKS  
Arranged by ROGER HOLMES

## TRUMPET 2

MODERATE

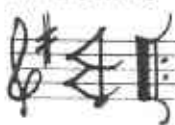

12.

2.

6

14

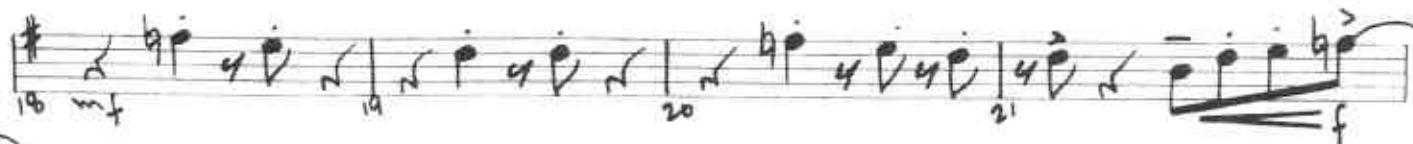

22

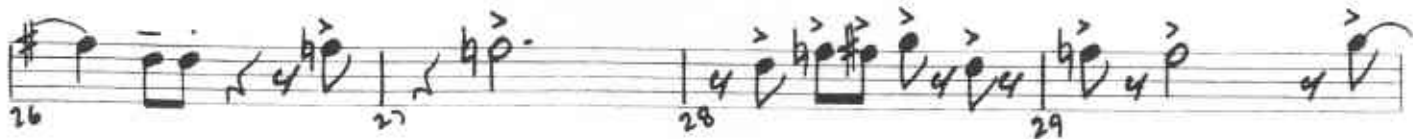

34

Trumpet 2

46

54

62

70

UNIS.

78

to CODA

2 D.S. AL CODA

CODA

# Birdland

Music by JOSEF ZAWINUL  
Words by JON HENDRICKS  
Arranged by ROGER HOIMES

TRUMPET 3

MODERATE

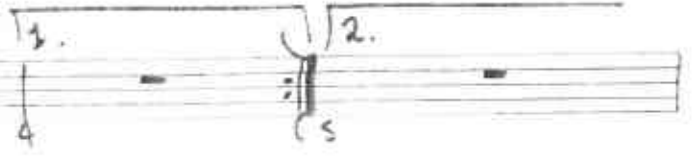

6

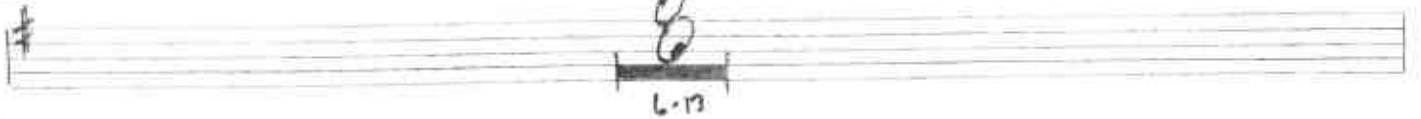

14

22

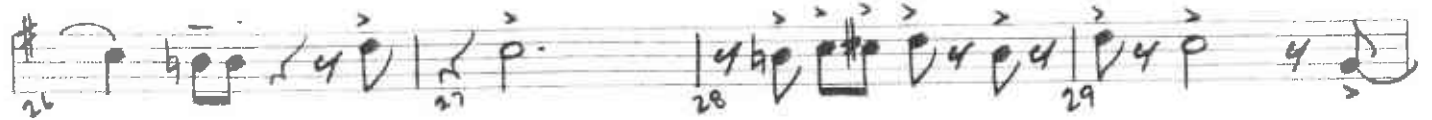

33 34

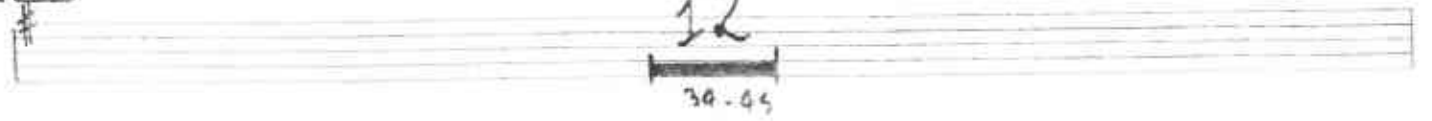

Trumpet 3

46

54

62

70

78

TO CODA

COODA

# Birdland

MUSIC BY JOSEF ZAWINUL  
WORDS BY JON HENDRICKS  
Arranged by ROGER HOLMES

## TRUMPET 4

MODERATE

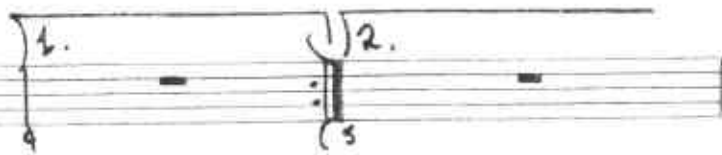
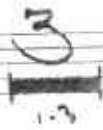

6

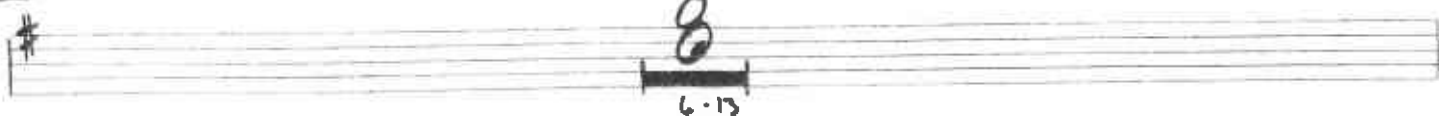

14

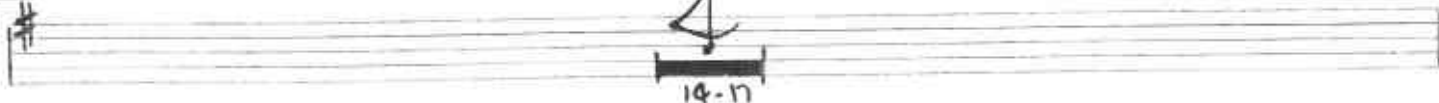

22

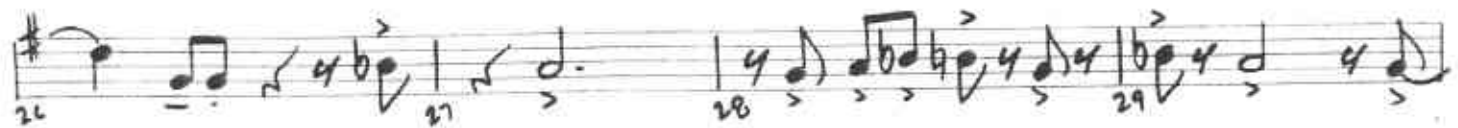

34

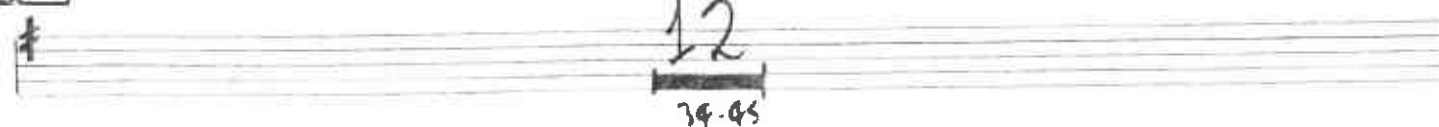

Trumpet 4

46

46 47 48 49

50 51 52 53

54

54 55 56 57

58 59 60 61

62

62-69

70

UNIS.

70 71 72 73

74 75 76

78

78 79 80 81

82 83 84

85 86 87

D.S. AL CODA

2

88-89

CODA

90 91 92

# Birdland

Music by JOSEF ZAWINUL  
Words by JON HENDRICKS  
Arranged by ROGER HOLMES

GUITAR

MODERATE

N.C.

6

Guitar

14

F Bb F Cm/F

F Bb F Eb/F

F C/A F/D F/A Bbma7 Dm/B Am:7 D7(b9) Gm:7 Am:7 Bb6 Bb/c F

F C/A F/D Bb6 Dm/B Bb/c Bbma9 Bbma9 Gm:7 F/D Gm:7/c F

F C/A F/D F/A Bbma7 Dm/B Am:7 D7(b9) Gm:7 Am:7 Bb6 Bb/c F

F C/A F/D Bb6 Dm/B Bb/c Bbma9 Bbma9 Gm:7 F/D Gm:7/c F

F C/A F/D F/c Dm/B Bb6 Am:7 D7(b9) Gm:7 Am:7 Bb6 Bb/c F

F C/E F/D F/c Dm/B Bb6 Am:7 D7(b9) Gm:7 Am:7 Bb6 Bb/c F

F

D.S. AL CODA

CODA Gm:7 Am:7 Bbma7 Bb/c Eb13(#11)

# Birdland

Music by JOSEF ZAWINUL  
Words by JON HENDRICKS  
Arranged by ROGER HOLMES

## DRUMS

- MODERATE HI HAT** and **LIGHTLY** at the top left.
- Sim.** (Simile) markings above measures 1, 2, 26, and 27.
- B.D. 2X0** (Bass Drum 2x0) markings below measures 1, 2, 9, 10, 11, 12, 13, 14, 15, 16, 17, 18, 19, 20, 21, 22, 23, 24, 25, 26, 27, 28, 29, 30, 31, 32, 33, 34, 35, 36, 37, 38, 39, 40, 41, 42, 43, 44, 45, 46, 47, 48, 49.
- Toms** markings above measures 22, 23, 24, 25, 26, 27, 28, 29, 30, 31, 32, 33, 34, 35, 36, 37, 38, 39, 40, 41, 42, 43, 44, 45, 46, 47, 48, 49.
- Hi HAT** marking above measure 22.
- Sn.** (Snare) marking above measure 24.
- H.H. Sim.** (Hi-Hat Simile) marking above measure 25.
- GRAD. CRESC.** (Gradual Crescendo) marking below measure 38.
- Measure numbers 6, 14, 22, 34, 46 are circled.
- Rehearsal marks (B) are present at measures 13, 19, 43, and 49.

Drums

# Birdland

Music by JOSEF ZAWINUL  
Words by JON HENDRICKS  
Arranged by ROGER HOLMES

BASS

MODERATE

1. mf

22 Ab Eb Db Eb Cm Eb Db Eb

26 Eb F Ab Eb F Eb E F Ab Eb F

34 mp 38 GRAD. CRESC. 39

(46)

# Birdland

PIANO

Music by JOSEF ZAWINUL  
Words by JON HENDRICKS  
Arranged by ROGER HOLMES

MODERATE

R.H. 2X0

1.

Piano

Ab (22) Eb Db Eb Cmi Eb

Eb Db Eb F Ab Eb F Eb E F

Ab Eb F SOLO

34 w/VOCAL

38 GRAD. CRESC.

54

F Bb F Cm/f

F Bb F Eb/F F

62

F C/A F/D F/A Bbm7 Dm/B Am7 D7(b9) Gm7 Am7 Bb6 Bb/C F

F C/A F/D Bb6 Dm/B Bb/C Bbm7 Gm7 F/D Gm7/C F

70 *Piano*

F C/A F/D F/A Bbma7 Dmi/B Ami7 D7(b9) Gm:7 Ami7 Bb6 Bb/c F

F C/A F/D Bb6 Dmi/B Bb/c Bbma9 Bbma9 Gm:7 F/D Gm:7/c F

78 F C/A F/D F/c Dmi/B Bb6 Ami7 D7(b9) Gm:7 Ami7 Bb6 Bb/c F

F C/E F/D F/c Dmi/B Bb6 Ami7 D7(b9)  Gm:7 Ami7 Bb6 Bb/c F

*to CODA*

*Solo*

D.S.  
AL CODA

*CODA* 

Gm:7 Ami7 Bbma7 Bb/c Eb(#11)

# Birdland

Music by JOSEF ZAWINUL  
Words by JON HENDRICKS  
Arranged by ROGER HOLMES

VOCAL SOLO

MODERATE

... FIVE THOU-SAND LIGHT YEARS FROM BIRD-

LAND BUT I'M STILL PREACH-IN' THE RHIZ- THM LONG GONE UP-TIGHT YEARS FROM BIRD-

LAND AN' I'M STILL TEACH-IN' IT WITH 'EM YEARS FROM THE LAND OF THE BIRD-

AN' I AM STILL FEEL IN' THE SPAR- IT FIVE THOU-SAND LIGHT YEARS FROM BIRD-

LAND BUT I KNOW PEOP-LE CAN HEAR IT BIRD NAMED IT, BIRD-

MADE IT, BIRD HEARD IT, THEN PLAYED IT. WELL STAT-ED! BIRD-

LAND! IT HAP-PENED DOWN IN BIRD-LAND! OH!

IN THE MID-DLE OF THAT HUB, I RE-MEM-

BER ONE JAZZ CLUB. WHERE WE WENT TO PAT FEET DOWN ON FIF-

TY SEC-ON' STREET. EV-'R3-BOD- I HEARD THAT WORD THAT THEY NAMED-

(46)

Vocal Solo

45 IT AF-TER BIRD WHERE THE RHY- THM SWOOPEO AND THAT  
 (ON D.S.) EV-RY-BOD- Y DUG

48 SWIRLED, THE JAZZ COR- NER OF THE WORLD. AN' THE CATS-  
 BEAT. EV-RY-BOD- Y STOMPED THEIR FEET. EV-RY-BOD-

51 THEY GIGGED IN THERE WERE BE-YOND COM-PARE.  
 I DIGS BE-BOP AN' THEY NEV- ER STOP.

(54)

54 BIRD-LAND I'M SING-IN' BIRD-LAND BIRD-LAND-OL' SWING-IN' BIRD-LAND-

(62)

62 DOWN- THEM STAIRS, LOSE THEM CARES, WHERE  
 (ON D.S.) YEAH

63 DOWN IN BIRD-LAND, TO-TAL SWING, BOP WAS KING THERE  
 YEAH

(70)

69 DOWN IN BIRD-LAND. BIRD WOULD COOK, MAX WOULD LOOK, WHERE  
 YEAH

73 DOWN IN BIRD-LAND. MILES CAME THRU, TRANE CAME TOO THERE  
 YEAH

(78)

77 DOWN IN BIRD-LAND. BAS-IE BLEW, BLA-KEY TOO WHERE?  
 YEAH

81 DOWN IN BIRD-LAND. CAN-NON-BALL PLAYED THAT HALL THERE  
 YEAH

85 DOWN IN BIRD-LAND YEAH

D.S. AL CODA

2  
88-89

90 DOWN IN BIRD-LAND YEAH  
 (OPTIONAL) DIG IT!