

ALTO 1 ARE YOU LONESOME TONIGHT

LYRIC: ROY TURK

COMP: LOU HANDMAN 1926

ARR: ANDERS KJERREGAARD 03 - 2015

SWING

ALTO 2 ARE YOU LONESOME TONIGHT

LYRIC: ROY TURK

COMP: LOU HANDMAN 1926

ARR: ANDERS KJERKEGAARD 03 - 2015

SWING

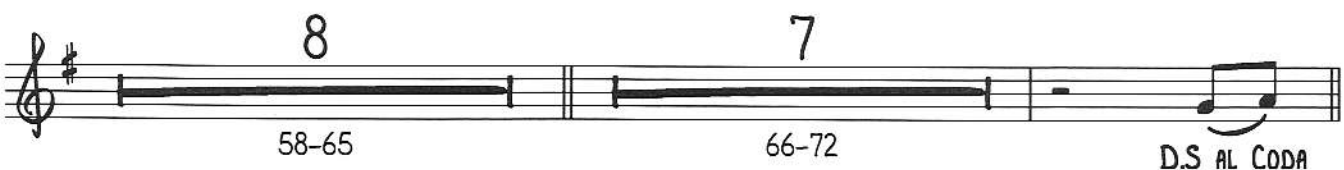

RIT.

TENOR 1 ARE YOU LONESOME TONIGHT

LYRIC: ROY TURE

COMP: LOU HANDMAN 1926

ARR: ANDERS KJERREGAARD 03 - 2015

SWING

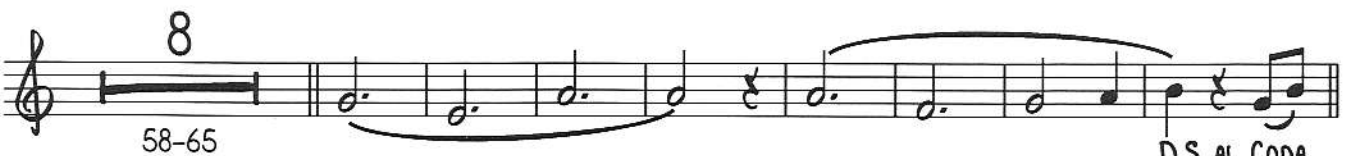

TENOR 2 ARE YOU LONESOME TONIGHT

LYRIC: ROY TUREK

COMP: LOU HANDMAN 1926

ARR: ANDERS KJERKEGAARD 03 - 2015

SWING

D.S AL CODA

RIT.

BARI. SAX. ARE YOU LONESOME TONIGHT

LYRIC: ROY TUREK

COMP: LOU HANDMAN 1926

ARR: ANDERS KJERKEGAARD 03 - 2015

SWING

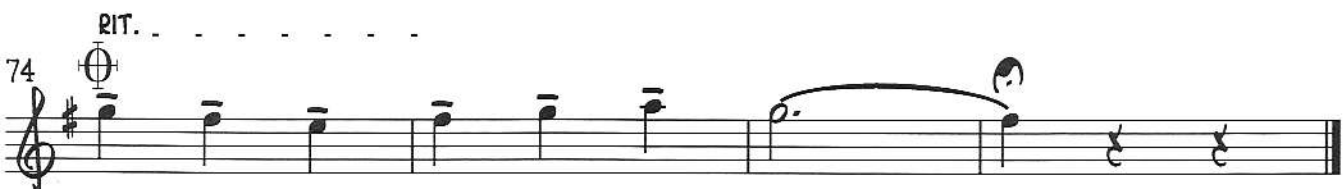
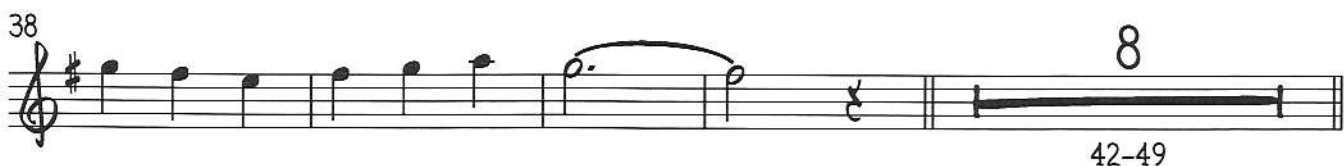

ARE YOU LONESOME TONIGHT

TRUMPET 1

LYRIC: ROY TURK

COMP: LOU HANDMAN 1926

ARR: ANDERS KJERKEGAARD 03 - 2015

SWING

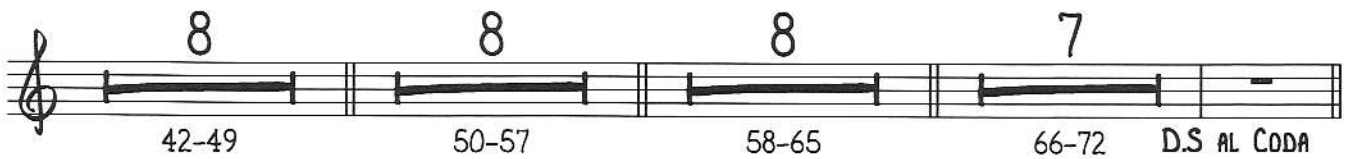
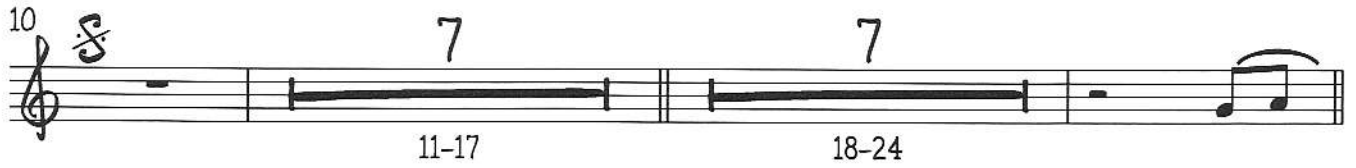

ARE YOU LONESOME TONIGHT

TRUMPET 2

LYRIC: ROY TURK

COMP: LOU HANDMAN 1926

ARR: ANDERS KJERREGAARD 03 - 2015

SWING

D.S AL CODA

ARE YOU LONESOME TONIGHT

TRUMPET 3

LYRIC: ROY TUREK

COMP: LOU HANDMAN 1926
ARR: ANDERS KJERREGAARD 03 - 2015

SWING

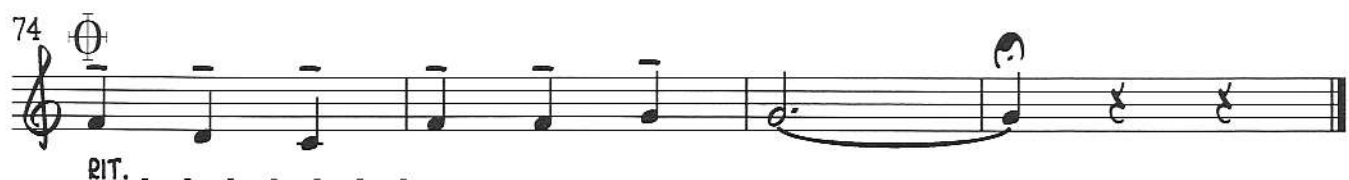
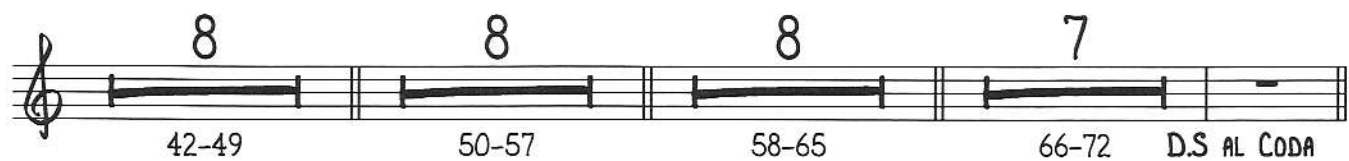
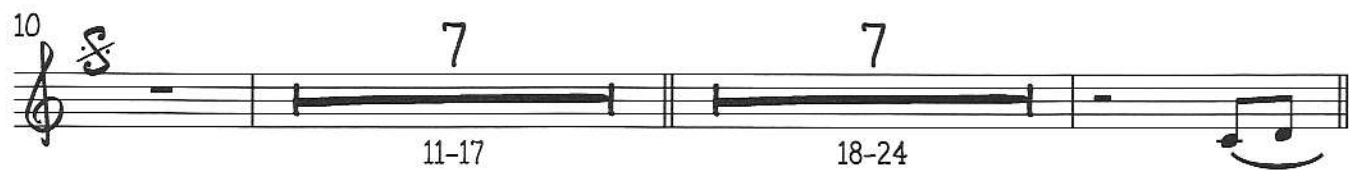

TRUMPET 4

COMP: LOU HANDMAN 1926

ARR: ANDERS KJERKEGAARD 03 - 2015

LYRIC: ROY TUBEK

ARE YOU LONESOME TONIGHT

SWING

6

10

7 7

11-17 18-24

26

3

34-36

8 8 8 7 D.S AL CODA

42-49 50-57 58-65 66-72

RIT.

74

ARE YOU LONESOME TONIGHT

TROMBONE 1

LYRIC: ROY TURK

COMP: LOU HANDMAN 1926

ARR: ANDERS KJERKEGAARD 03 - 2015

SWING

7
2-8

10

18

7
26-32

38
p

48
8
50-57

62
7
66-72
D.S. AL CODA

74
RIT.

ARE YOU LONESOME TONIGHT

TROMBONE 2

LYRIC: ROY TUREK

COMP: LOU HANDMAN 1926

ARR: ANDERS KJERKEGAARD 03 - 2015

SWING

7
2-8

10

18

7
26-32

38

46
8
50-57

62
7
66-72
D.S AL CODA

74

RIT.

ARE YOU LONESOME TONIGHT

TROMBONE 3

LYRIC: ROY TURK

COMP: LOU HANDMAN 1926
ARR: ANDERS KJERKEGAARD 03 - 2015

SWING

7
2-8

10

18

7
26-32

38

46

8
50-57

62

7
66-72

D.S AL CODA

74

RIT.

ARE YOU LONESOME TONIGHT

BASS TROMBONE

LYRIC: ROY TURK

COMP: LOU HANDMAN 1926

ARR: ANDERS KJERKEGAARD 03 - 2015

SWING

7
2-8

10

18

25
7
26-32

38
8
42-49

8 8 7
50-57 58-65 66-72
D.S AL CODA

74

RIT.

ARE YOU LONESOME TONIGHT

GUITAR/PIANO/BAS

LYRIC: ROY TURK

COMP: LOU HANDMAN 1926
ARR: ANDERS KJERKEGAARD 03 - 2015

SWING

3/4

B \flat C7

6

C m 7 F7 B \flat D m D b ° C m F7

10

B \flat B \flat G7 C m G7

17

C m F7 C m 7 F7 F+7

24

B \flat F m 7 B \flat 7 E b G m 7

SANG SIDSTE KOR

31

C7 F7 B \flat C7

38 Cm7 F7 Bb Dm Db^o Cm F7

SANG

42 Bb Bb G7 Cm G7

49 Cm F7 Cm7 F+7

56 Bb Fm7 Bb7 Eb Gm7

SANG SIDSTE KOR

63 C7 F7 Bb C7

70 Cm7 F7 Bb Dm Db^o Cm F7

D.S AL CODA

74 Cm7 F7 Bb

RIT.

ARE YOU LONESOME TONIGHT

Comp: LOU HINDMAN 1926
Arr: ANDERS KJEREGÅRD 03 - 2015

LYRIC: BOY TUBE

SONG

10

ALTO 1
ALTO 2
TENOR 1
TENOR 2
BARI. SAX.

TPT. 1
TPT. 2
TPT. 3
TPT. 4

TEN. 1
TEN. 2
TEN. 3
B. TEN.
J. Gtr.
BRASS

Chords: Bb, G7, Cm, G7, Cm, F7, Cm7, F7, F#7, Bb

Lyrics: SANG SIDSTE RØR

26

ALTO 1

ALTO 2

TENOR 1

TENOR 2

BAR. SAX.

①

SANG

TRPT. 1

TRPT. 2

TRPT. 3

TRPT. 4

TBN. 1

TBN. 2

TBN. 3

B. TBN.

J. GTR.

BRSS

F#m7 Eb Gm7 C7 F7 Bb C7 Cm7 F7 Bb Dm D#o Cm F7

SANG

42

ALTO 1
ALTO 2
TENOR 1
TENOR 2
BARI. SOX.

TPT. 1
TPT. 2
TPT. 3
TPT. 4

TRBN. 1
TRBN. 2
TRBN. 3
B. TRBN.

G. GTR. BASS

Bb F7 Cm7 F7 Cm G7 Cm Bb

SANG SIDSTE RØR

rit. D.S. AL CODA

SB

ALTO 1
ALTO 2
TENOR 1
TENOR 2
BARI. SAX.

TPT. 1
TPT. 2
TPT. 3
TPT. 4

TBN. 1
TBN. 2
TBN. 3
B. TEN.

G. GTR.
BASS