

COODA

DS. AL CODA

Alto Sax 1
Alto Sax 2
Tenor Sax 1
Tenor Sax 2 (Optional)
Baritone Sax (Optional)

Trumpet 1
Trumpet 2
Trumpet 3 (Optional)

Trombone 1
Trombone 2 (Optional)
Trombone 3 (Optional)

Guitar (Optional)

Bass (Optional)
Drums

CONDUCTOR

Alexander's Ragtime Band

By IRVING BERLIN
Arranged by JERRY NOWAK

MODERATE DIXIELAND TEMPO (♩=144 ♩=72)

5 SOI W/ALTO + TRB.

Alto Sax 1

Alto Sax 2

Tenor Sax 1

Tenor Sax 2 (Optional)

Baritone Sax (Optional)

Trumpet 1

Trumpet 2

Trumpet 3 (Optional)

Trombone 1

Trombone 2 (Optional)

Trombone 3 (Optional)

Sulzer (Optional)

Piano

Bass (Optional)

Drumset

Alto Sax 1

Alto Sax 2

Tenor Sax 1

Tenor Sax 2 (Optional)

Baritone Sax (Optional)

Trumpet 1

Trumpet 2

Trumpet 3 (Optional)

Trombone 1

Trombone 2 (Optional)

Trombone 3 (Optional)

Guitar (Optional)

Piano

Drum (Optional)

Drums

Alto Sax 1

Alto Sax 2

Tenor Sax 1

Tenor Sax 2 (Optional)

Baritone Sax (Optional)

W/BASS

me

Handwritten notes: *Handwritten notes in the saxophone staves, including "Soul" and "me".*

Trumpet 1

Trumpet 2

Trumpet 3 (Optional)

Handwritten notes: *Handwritten notes in the trumpet staves, including "Soul" and "me".*

Trombone 1

Trombone 2 (Optional)

Trombone 3 (Optional)

Handwritten notes: *Handwritten notes in the trombone staves, including "me".*

Guitar (Optional)

Handwritten notes: *Handwritten notes in the guitar staff, including "me".*

Piano

Bass (Optional)

Drums

Handwritten notes: *Handwritten notes in the piano, bass, and drum staves, including "me".*

21

22

23

24

Staff 1: Alto Sax 1. Features a melodic line with slurs and accents.

Staff 2: Alto Sax 2. Features a melodic line with slurs and accents.

Staff 3: Tenor Sax 1. Features a melodic line with slurs and accents.

Staff 4: Tenor Sax 2 (Optional). Features a melodic line with slurs and accents.

Staff 5: Baritone Sax (Optional). Features a melodic line with slurs and accents.

Staff 6: Trumpet 1. Features a melodic line with slurs and accents.

Staff 7: Trumpet 2. Features a melodic line with slurs and accents.

Staff 8: Trumpet 3 (Optional). Features a melodic line with slurs and accents.

Staff 9: Trombone 1. Features a melodic line with slurs and accents.

Staff 10: Trombone 2 (Optional). Features a melodic line with slurs and accents.

Staff 11: Trombone 3 (Optional). Features a melodic line with slurs and accents.

Staff 12: Guitar (Optional). Features a melodic line with slurs and accents.

Staff 13: Bass (Optional). Features a melodic line with slurs and accents.

Staff 14: Drums. Features a melodic line with slurs and accents.

Handwritten notes and markings include "Solo" above several staves, "no. 1" and "no. 2" near the Trombone 1 staff, and "no. 3" near the Drums staff. Measure numbers 25, 26, 27, 28, 29, 30, 31, and 32 are written at the bottom of the staves.

Alto Sax 1
Alto Sax 2
Tenor Sax 1
Tenor Sax 2 (Optional)
Baritone Sax (Optional)

Trumpet 1
Trumpet 2
Trumpet 3 (Optional)

Trombone 1
Trombone 2 (Optional)
Trombone 3 (Optional)

Guitar (Optional)

Bass (Optional)

Drums

Alto Sax 1
Alto Sax 2
Fairy Sax 1
Tenor Sax 2 (Optional)
Baritone Sax (Optional)

Trumpet 1
Trumpet 2
Trumpet 3 (Optional)
Trombone 1
Trombone 2 (Optional)
Trombone 3 (Optional)

Guitar (Optional)
Piano

Bass (Optional)
Drum

SOLO FOR ANY SAXOPHONE (S)

TO CORA

Dmi7 G7 C7

F7

C6 AP/LIO

D7

C7

Gm7 C7

Alto Sax 1

Alto Sax 2

Tenor Sax 1

Tenor Sax 2 (Optional)

Baritone Sax (Optional)

Trumpet 1

Trumpet 2

Trumpet 3 (Optional)

Trombone 1

Trombone 2 (Optional)

Trombone 3 (Optional)

Guitar (Optional)

Flute

Bass (Optional)

Drums

COL 1ST ALTO

F6

COL 1ST TENOR

COL 1ST ALTO

Fm7 Eb7 Eb7

Fm7 Eb7 Eb7

Fm7 Eb7 Eb7

Eb6 Eb6 Eb6

Eb6 Eb6 Eb6

Eb6 Eb6 Eb6

Fm7 Eb7 Eb6

Fm7 Eb7 Eb6

Gm7 Fm7 Eb6

C7

Eb6/Eb6

Eb6/Eb6

C7

Fm7 Eb7 Eb7

Fm7 Eb7 Eb7

Fm7 Eb7 Eb7

Eb6 Eb6 Eb6

Eb6 Eb6 Eb6

Eb6 Eb6 Eb6

Gm7 Fm7 Eb6

Gm7 Fm7 Eb6

Fm7 Eb7 Eb6

C7

Eb6/Eb6

Eb6/Eb6

C7

49

50

51

52

53

54

55

56

Alto Sax 1
 F7 C7 D7 G7 C7 (D♭7)
 C7 F7

Alto Sax 2
 C♭9 D♭9 F7

Tenor Sax 1
 F7 C7 D7 G7 C7 (D♭7)
 C7 F7

Tenor Sax 2 (Optional)
 F7 C7 D7 G7 C7 (D♭7)
 C7 F7

Bariitone Sax (Optional)
 C♭9 D♭9 F7

Bass Sax (Optional)
 C♭9 D♭9 F7

Trumpet 1
 C7 F7 C7 D7 G7 C7 (D♭7)
 C7 F7

Trumpet 2
 C7 F7 C7 D7 G7 C7 (D♭7)
 C7 F7

Trumpet 3 (Optional)
 C7 F7 C7 D7 G7 C7 (D♭7)
 C7 F7

Trombone 1
 C7 F7 C7 D7 G7 C7 (D♭7)
 C7 F7

Trombone 2 (Optional)
 C7 F7 C7 D7 G7 C7 (D♭7)
 C7 F7

Trombone 3 (Optional)
 C7 F7 C7 D7 G7 C7 (D♭7)
 C7 F7

Guitar (Optional)
 A♭7 E7(b9) E♭7 E♭7

Piano
 A♭9 E9(b9) E9

Drum (Optional)
 57 58 59 60 61 62 63 64

Double Bass
 57 58 59 60 61 62 63 64

Alto Sax 1
Alto Sax 2
Tenor Sax 1
Tenor Sax 2 (Optional)
Baritone Sax (Optional)

Trumpet 1
Trumpet 2
Trumpet 3 (Optional)

Trombone 1
Trombone 2 (Optional)
Trombone 3 (Optional)

Guitar (Optional)

Piano

Bass (Optional)

Drums

Alexander's Ragtime Band

1st Eb ALTO SAXOPHONE

By IRVING BERLIN
Arranged by JERRY NOWAK

MODERATE DIXIELAND TEMPO (2 FEEL) musical notation

(5) SOLI W/ TRPT + TON

1st Eb Alto Saxophone

SOLO FOR ANY SAX

C6

(53) C6

A7

Dm7

G7

Alexander's Ragtime Band

2nd E♭ ALTO SAXOPHONE

By IRVING BERLIN
Arranged by JERRY NOWAK

MODERATE DIXIELAND TEMPO (2 FEEL) ♩ = $\frac{3}{4}$

2nd Eb Alto Saxophone

Alexander's Ragtime Band

1st B♭ TENOR SAXOPHONE

By IRVING BERLIN
Arranged by JERRY NOWAK

MODERATE DIXIELAND TEMPO (2 FEEL) $\text{♪} = \text{♪}^3 \text{♪}$

1st B♭ Tenor Saxophone

Alexander's Ragtime Band

2nd B♭ TENOR SAXOPHONE

By IRVING BERLIN
Arranged by JERRY NOWAK

MODERATE DIXIELAND TEMPO (2 FEEL) $\text{♩} = \text{♩}^3$

2nd Bb Tenor Saxophone

Alexander's Ragtime Band

E♭ BARITONE SAXOPHONE

By IRVING BERLIN
Arranged by JERRY NOWAK

MODERATE DIXIELAND TEMPO (2 FEEL) musical notation

E♭ Baritone Saxophone

Annotations include: "D.S. AL CODA" above measure 67, "CODA" with a circled cross symbol above measure 68, and "10-73" and "74 mf" above measures 70-73 and 74 respectively.

Alexander's Ragtime Band

1st TROMBONE

By IRVING BERLIN
Arranged by JERRY NOWAK

MODERATE DIXIELAND TEMPO (2 FEEL)

5 SOLI - W/PT. + A. *mf* *fx.*

1st Trombone

- Measure 51:** Includes a circled **51** and a circled **52**.
- Measure 53-59:** A bracketed section labeled **53-59**.
- Measure 61:** Includes a circled **61** and a circled **62**.
- Measure 63:** Includes a circled **63** and a circled **3**.
- Measure 65:** Includes a circled **65** and a circled **66-68**.
- Measure 66-68:** A bracketed section labeled **66-68**.
- Measure 69:** Starts with a circled **69** and a circled **70-73**.
- Measure 70-73:** A bracketed section labeled **70-73**.
- Measure 74:** Includes a circled **74** and a circled **75**.
- Measure 76:** Includes a circled **76** and a circled **77**.
- Measure 77:** Includes a circled **77** and a circled **78**.

Additional annotations include "TO CODA" above measure 51, "CODA" above measure 65, and "D.S. AL CODA" in a box above measure 63. A circled **53** is also present above measure 50.

Alexander's Ragtime Band

2nd TROMBONE

By IRVING BERLIN
Arranged by JERRY NOWAK

MODERATE DIXIELAND TEMPO (2 FEEL) $\text{♩} = \text{♩}^3$

2nd Trombone

53

7

53-59

Alexander's Ragtime Band

3rd TROMBONE

By IRVING BERLIN
Arranged by JERRY NOWAK

MODERATE DIXIELAND TEMPO (2 FEEL) $\text{♩} = \text{♩}^3$

3rd Trombone

Alexander's Ragtime Band

1st B♭ TRUMPET

By IRVING BERLIN
Arranged by JERRY NOWAK

MODERATE DIXIELAND TEMPO (2 FEEL) $\text{♩} = \text{♩}^3$

1st B♭ Trumpet

Alexander's Ragtime Band

By IRVING BERLIN
Arranged by JERRY NOWAK

2nd B♭ TRUMPET

MODERATE DIXIELAND TEMPO (2 FEEL) $\text{musical note} = \text{musical note}^3$

5 *mf* 16 5-20

21 *mp* 22 23 24 *SOLI* *f*

25 26 27 28

29 30 31 32

33 34 35 36

37 38 39 40

41 42 43 44

45 46 47 48

49 50 51 52

TO CODA

2nd Bb Trumpet

53

7

53-59

60 *mf* 61 > 62 63 >

2

64 > 65 > 66-67

SOLI

D.S. AL CODA

 CODA

3

68 *f* 69 > 70-72 73 *f* 74 >

2

75 > 76 > 77-78

Alexander's Ragtime Band

3rd Bb TRUMPET

By IRVING BERLIN
Arranged by JERRY NOWAK

MODERATE DIXIELAND TEMPO $\text{♩} = \text{♩}^3 \text{♩}$

5

16

5-20

21

21 *mp*

22

23

24 *f*

25

26

27

28

29

30

31

32

33

34

35

36

37

38

39

40

41

42

43

44

45

46

47

48

49

50

51

52

SOLI

TO CODA

3rd B♭ Trumpet

53

7
53-59

D.S. AL CODA

 CODA

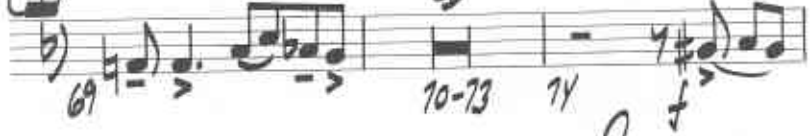

Alexander's Ragtime Band

GUITAR

By IRVING BERLIN
Arranged by JERRY NOWAK

MODERATE DIXIELAND TEMPO (2 FEEL) $\text{♩} = \text{♩}^3$

Guitar

- Staff 1: Eb7 (56), Ab7 (57), F7 Bb7 (60)
- Staff 2: Eb7 (61), E7(b5) Eb7 (63), Eb7 Cm7 (65)
- Staff 3: F9 (66), Bb9 (67), Fm7 Bb7 (68), CODA symbol
- Staff 4: CODA symbol, Fm7 Bb7 E7(#5) Eb9 (69), 70-73
- Staff 5: Eb6 (74), C7 (75), F13 Bb13 Eb9 (77), 78

Alexander's Ragtime Band

BASS

By IRVING BERLIN
Arranged by JERRY NOWAK

MODERATE DIXIELAND TEMPO (2 FEEL) $\text{♩} = \text{♩}^3$

Handwritten bass line for 'Alexander's Ragtime Band'. The score is written on ten staves in bass clef with a key signature of two flats (Bb) and a 2/4 time signature. The tempo is 'MODERATE DIXIELAND TEMPO (2 FEEL)' and the note value is indicated as $\text{♩} = \text{♩}^3$. The music features a variety of chords and rhythmic patterns. Chords are written above the notes, including Bb, Bb7, Eb, E07, F7sus, F7, G7, C7, F7, Bb, Bb7, Eb, C7, F7, Bb, Bb/Ab, Eb/G, E07, Bb/F, F7, Bb7, Ebb, C7, Fm7, Bb7, Eb7, Ab9, F7, Bb7, Eb7, E9, Eb9, Cm7, F13, Bb13, B7, Bb7, Ebb, C7, Fm7, Bb7, Ebb, Eb7, Ab7, Ab7, F7, Bb7, Eb7, C7, Fm7, Bb7, A7(9#5), Ab9, Ab7, F7, Bb7, Eb7, C7, Fm7, Bb7, A7(9#5), Ab9, and A07. Measure numbers 5, 10, 14, 19, 21, 24, 29, 34, 39, 44, 45, 46, 47, and 48 are marked. There are several circled numbers: (5) at measure 5, (21) at measure 21, and (37) at measure 37. A circled 'X' is also present at measure 37. The notation includes eighth and sixteenth notes, rests, and various chord symbols.

Alexander's Ragtime Band

BASS

By IRVING BERLIN
Arranged by JERRY NOWAK

MODERATE DIXIELAND TEMPO (2 FEEL) $\text{♩} = \text{♩}^3$

Alexander's Ragtime Band

DRUMS

By IRVING BERLIN
Arranged by JERRY NOWAK

MODERATE DIXIELAND TEMPO 2(FEEL) $\text{♪} = \text{♪} \text{♪} \text{♪}$

Drums

Measures 55-59: Rests.

Measures 60-63: Rests.

Measures 64-68: Drum patterns.

Measures 69-73: **SOLO AD LIB** (written above), featuring triplets and accents.

Alexander's Ragtime Band

PIANO

By IRVING BERLIN
Arranged by JERRY NOWAK

MODERATE DIXIE LAND TEMPO (2 FEEL) 

Chords indicated above the treble staff:

- System 1: Bb, Bb7, Eb7, Eb7, F7sus, F7, Bb
- System 2: Bb7, Eb, C7, F7, Bb, G7
- System 3: C7, F7, Bb, Bb7, Eb, C7

Measure numbers: 1, 2, 3, 4, 5, 6, 7, 8, 9, 10, 11, 12, 13, 14, 15

Other markings: SIMILE (measure 9)

Piano

Piano

System 1:

 - Measure 1: **CODA** (circled), **Fm7** chord.
 - Measure 2: **Bb13** chord.
 - Measure 3: **Ebb9** chord.
 - Measure 5: **Ebb** chord.
 - Measure 1: **75** (circled), **b7** chord.
 - Measure 2: **75** (circled), **b7** chord.
 - Measure 3: **70-73** (circled), **b7** chord.
 - Measure 4: **74** (circled), **b7** chord.
 - Measure 5: **74** (circled), **b7** chord.

System 2:

 - Measure 6: **C7** chord.
 - Measure 7: **F13** chord.
 - Measure 8: **Bb13** chord.
 - Measure 9: **Ebb9** chord.
 - Measure 10: **Ab7** chord.
 - Measure 11: **Eb7** chord.
 - Measure 6: **76** (circled), **b7** chord.
 - Measure 7: **76** (circled), **b7** chord.
 - Measure 8: **77** (circled), **b7** chord.
 - Measure 9: **76** (circled), **b7** chord.
 - Measure 10: **76** (circled), **b7** chord.
 - Measure 11: **76** (circled), **b7** chord.